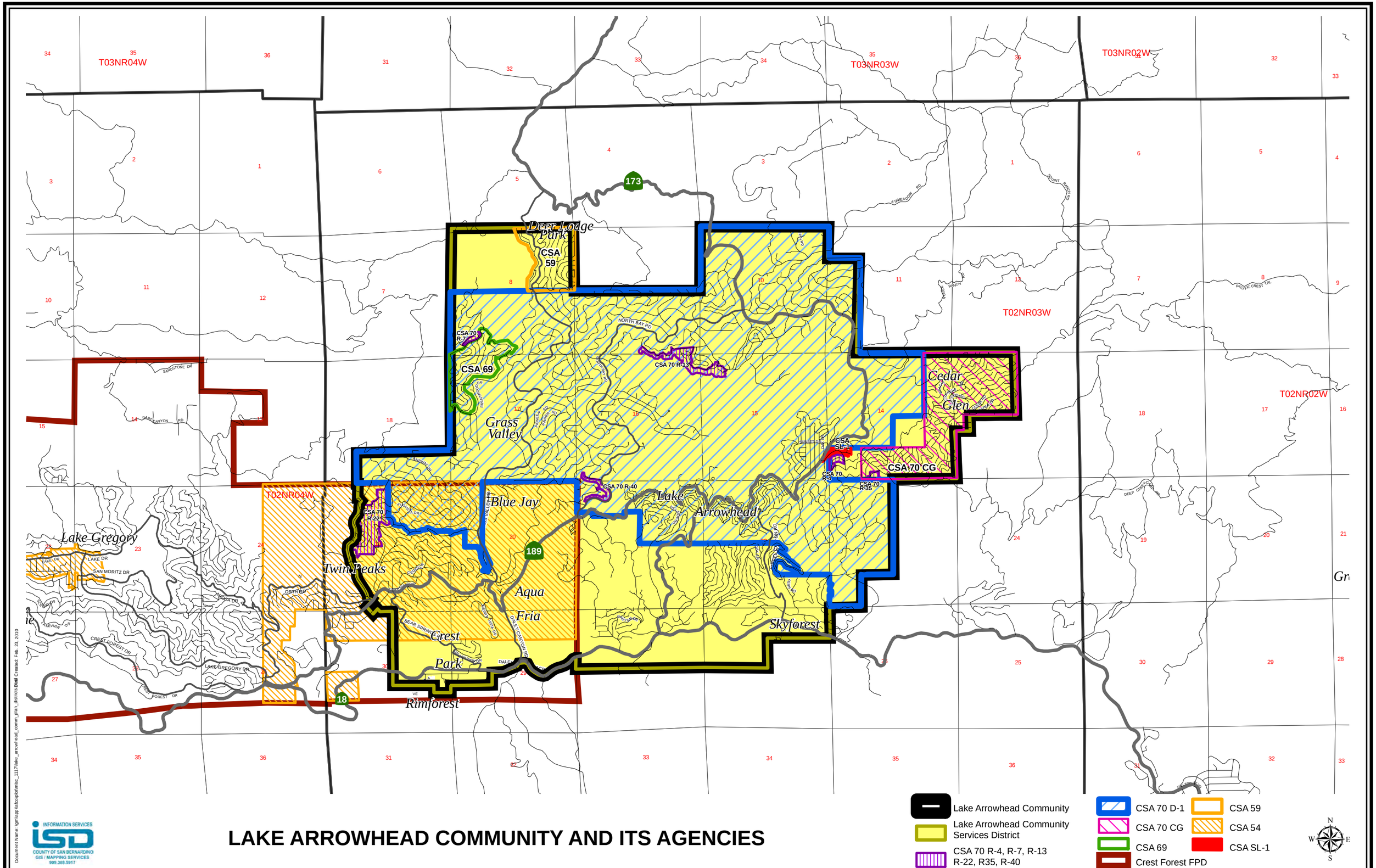

LAKE ARROWHEAD COMMUNITY AND ITS AGENCIES