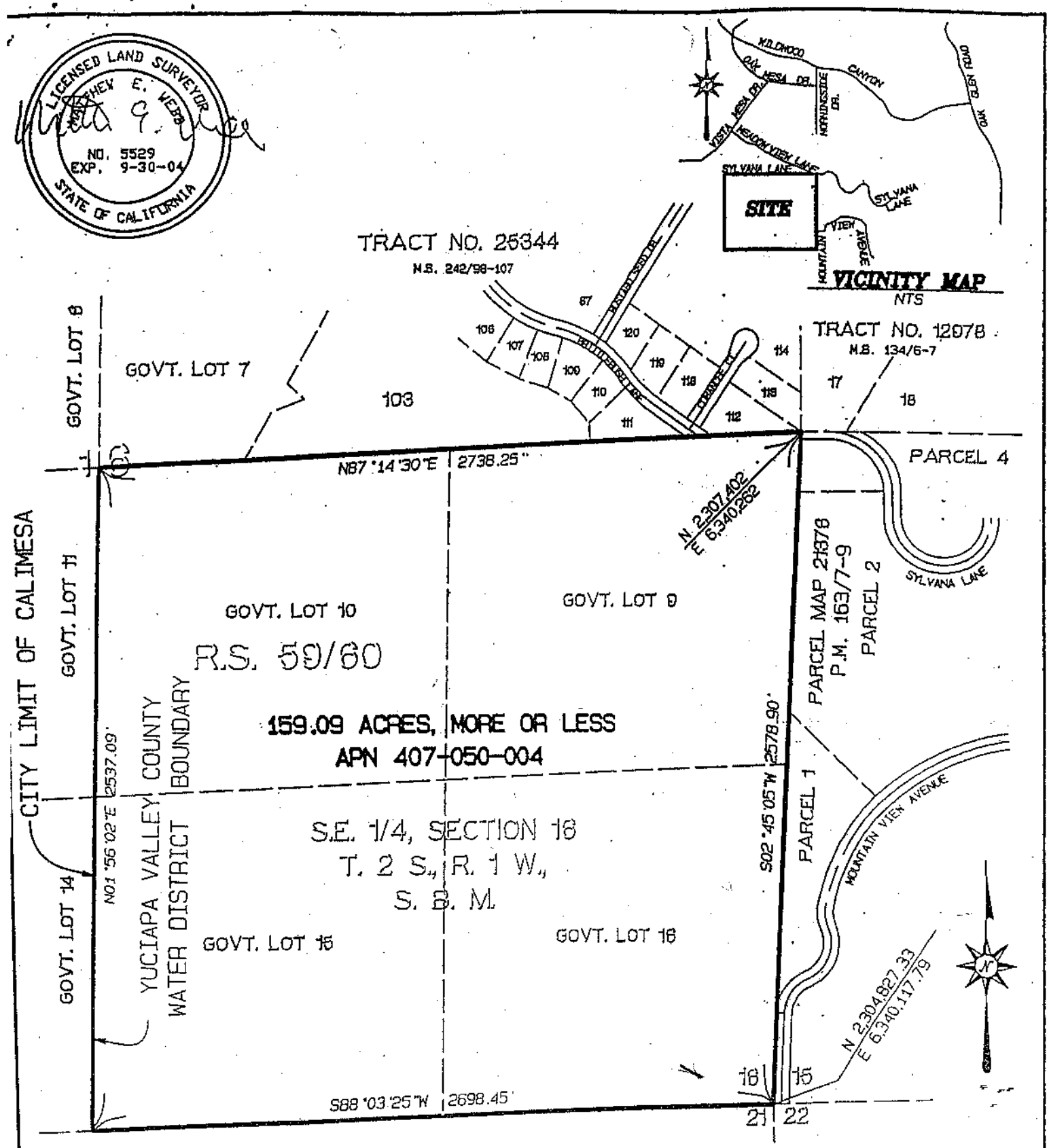

G:\2002\02-0051\020051LAFCOpro.prd3/29/2002\PROJ

REVISIONS

ALBERT A. WEBB ASSOCIATES
ENGINEERING CONSULTANTS
3788 McCray Street
Riverside, Ca. 92506
Ph: (909) 686-1070
Fax: (909) 788-1256

LAFCO 2910 - YUCAIPA VALLEY WATER DISTRICT
ANNEXATION (DICKINSON—RIVERSIDE COUNTY)
UNINCORPORATED TERRITORY OF RIVERSIDE COUNTY,
PORTION OF SECTION 16, T. 2 S., R. 1 W., S.B.M.

DRAWN BY [illegible] DATE 3/29/02		SHEET 1 OF 1
CHKD BY [illegible] DATE 3/29/02		LAFCO
DATE: 3/29/2002	SCALE: 1"=500'	W.O. 02-0051