EXHIBIT "A"

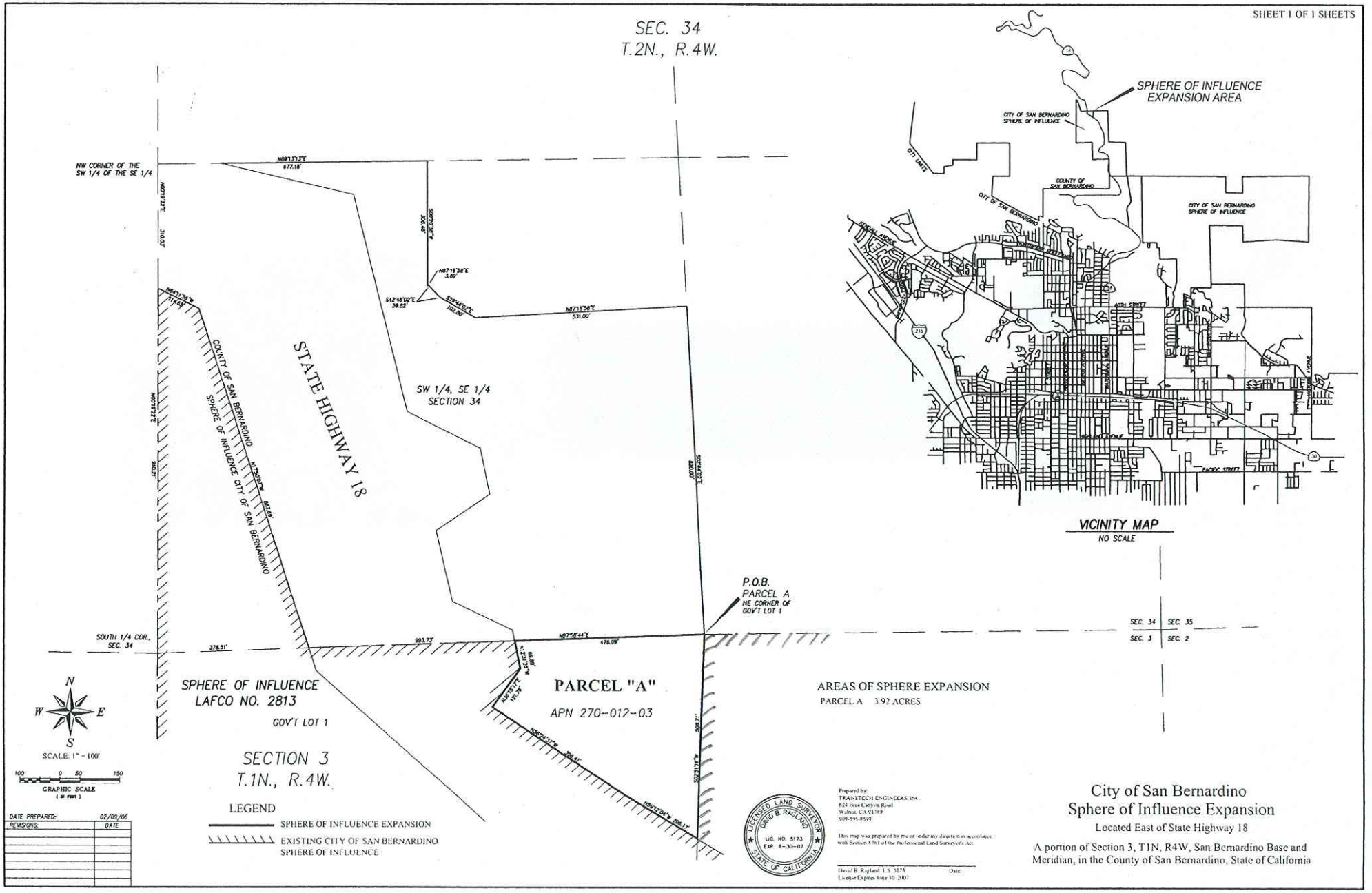
SHEET 1 OF 1 SHEETS
SEC. 34
T.2N., R.4W.
NW CORNER OF THE SW 1/4 OF THE SE 1/4
STATE HIGHWAY 18
SW 1/4, SE 1/4
SECTION 34
COUNTY OF SAN BERNARDINO
SPHERE OF INFLUENCE CITY OF SAN BERNARDINO
P.O.B.
PARCEL A
NE CORNER OF GOV'T LOT 1
SOUTH 1/4 COR., SEC. 34
SPHERE OF INFLUENCE
LAFCO NO. 2813
GOV'T LOT 1
PARCEL "A"
APN 270--012--03
SECTION 3
T.1N., R.4W.
AREAS OF SPHERE EXPANSION
PARCEL A 3.92 ACRES
SEC. 34 SEC. 35
SEC. 3 SEC. 2
N
W
E
S
SCALE: 1" = 100'
GRAPHIC SCALE
LEGEND
SPHERE OF INFLUENCE EXPANSION
EXISTING CITY OF SAN BERNARDINO SPHERE OF INFLUENCE
DATE PREPARED: 02/09/06
REVISIONS: DATE
LICENSED LAND SURVEYOR
DAVID B. RAGLAND
LIC. NO. 5173
EXP. 6-30-07
STATE OF CALIFORNIA
Prepared by:
TRANSTECH ENGINEERS, INC.
624 Bear Canyon Road
Walnut, CA 91789
909-595-8599
This map was prepared by me or under my direction in accordance with Section 8761 of the Professional Land Surveyor's Act
David B. Ragland L.S. 5173
License Expires June 30, 2007
Date
SPHERE OF INFLUENCE EXPANSION AREA
CITY OF SAN BERNARDINO SPHERE OF INFLUENCE
COUNTY OF SAN BERNARDINO
CITY OF SAN BERNARDINO
CITY LIMITS
VICINITY MAP
NO SCALE
City of San Bernardino
Sphere of Influence Expansion
Located East of State Highway 18
A portion of Section 3, T1N, R4W, San Bernardino Base and Meridian, in the County of San Bernardino, State of California