SHEET 1 OF 1 SHEETS

L.A.F.C.O. 3052

CITY OF RIALTO ANNEXATION NO._____

150 SOUTH PALM AVENUE, RIALTO, CA, 92376

ALLARD ENGINEERING FEBRUARY 16, 2006

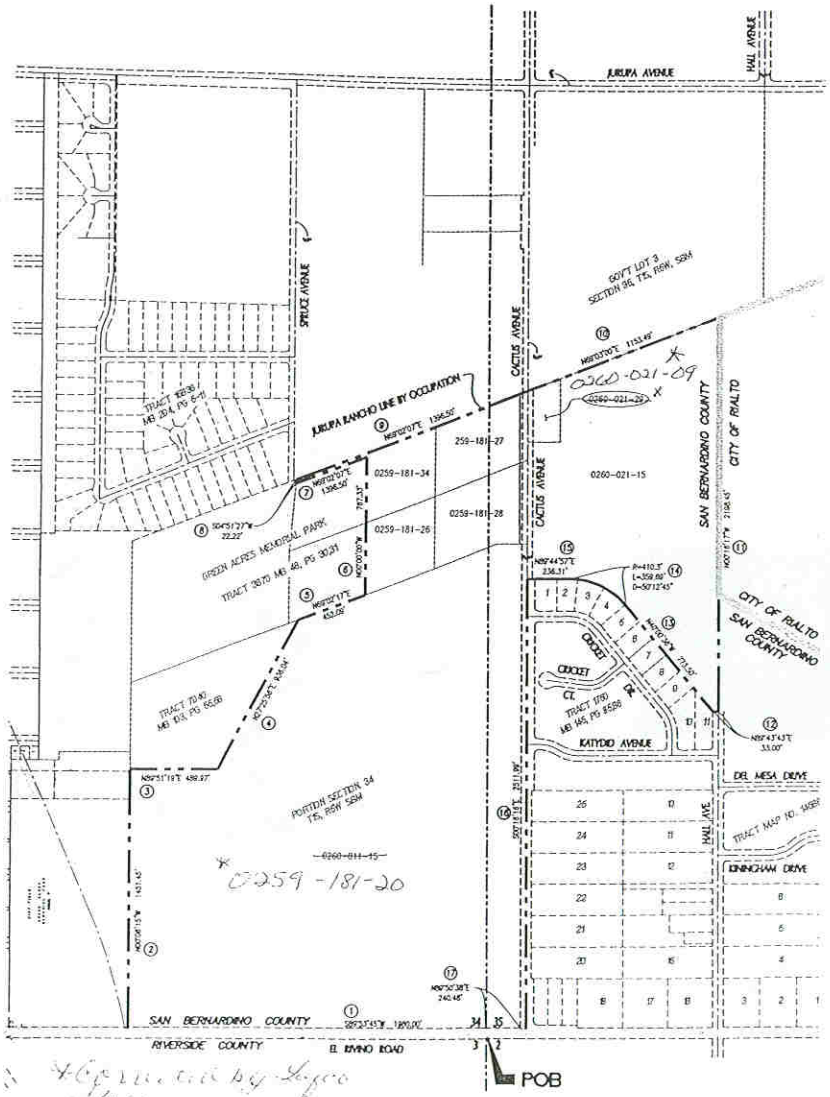

*Corrected by Lafco Staff

INDICATES BOUNDARY OF EXPANSION
INDICATES EXISTING BOUNDARY

AREA: 7,132,025 sq. ft. 163.73 Acres

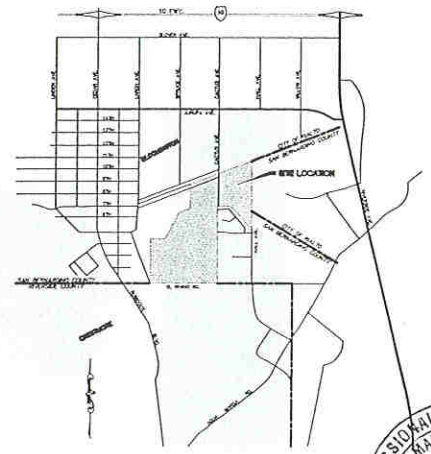

VICINITY MAP
NTS

SCALE: 1"=300'

300 0 150 300 600 900
(IN FEET)

PROFESSIONAL LAND SURVEYOR
MARK WARE
5820
Exp. 6/30/06
STATE OF CALIFORNIA

Prepared By
ALLARD ENGINEERING
Civil Engineering · Land Surveying · Land Planning
6250 Santa Anita
Lorena California 92376

2/17/06