385 N Arrowhead Ave, San Bernardino, CA 92415 | Phone: 800.442.2283 Fax: 909.387.4323
www.SBCounty.gov
www.SBCounty.gov/dph/dehs

SAN BERNARDINO COUNTY

Public Health
Environmental Health Services

RECREATIONAL HEALTH - OFFICIAL INSPECTION REPORT

FACILITY NAME				REINSPECTION DATE	INSPECTOR	DATE
TUSCANY APARTMENTS				Not Specified	Ngoc Le	8/11/2016
LOCATION				PERMIT EXPIRATION	IDENTIFIER: Back Pool	
1701 E D ST, ONTARIO, CA 91764				8/31/2016	SERVICE: 001 - INSPECTION - ROUTINE	
TIME IN	TIME OUT	FACILITY ID	RELATED ID	PE	RESULT: 03 - CORRECTIVE ACTION / NO FOLLOW UP RE	
11:15 AM	12:13 PM	FA0003650	PR0013556	3621	ACTION: 01 - NO FURTHER ACTION REQUIRED	

RECREATIONAL HEALTH - Public Pool - Additional Pool at Facility

Based on an inspection this day, the items marked below identify the violation(s) in operation or facilities which must be corrected. Failure to correct listed violation(s) prior to the designated compliance date may necessitate an additional inspection to be billed at the hourly rate as provided in the San Bernardino County Code, Schedule of Fees.

92
SCORE

Administrative Order to Show Cause (OSC): The Permittee has the right to a hearing if requested in writing within 15 calendar days of receipt of this notice, to show cause why the permit to operate should not be suspended or revoked; otherwise the right to a hearing shall be deemed waived.

See the following pages for the code sections and general requirements that correspond to each violation listed below.

Ideal
In Compliance
Not in Compliance

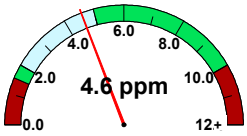

free chlorine

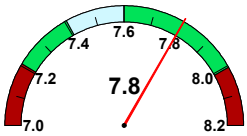

pH

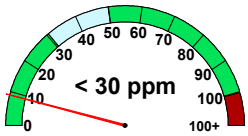

cyanuric acid

temperature (°F)	No Data
observed flow (gpm)	60
required flow (gpm)	40
volume (gal)	13,900
area (sq ft)	532
occupancy	26

IMPORTANT: Replacement of Suction Outlet Covers

Suction Outlet covers (anti-entrapment covers over main drains and skimmer equalizer outlets) shall be replaced upon expiration. The expiration (in years) is stamped on the front of each cover, indicating the amount of time the cover is valid after installation. Each replacement cover shall:

1. Meet the latest ANSI/APSP-16 performance standard
2. Be rated for the maximum designed flow-rate of the pump

Retain all records which indicate the make/model number of the replacement cover and date of installation. Records shall be made available to your inspector upon request.

385 N Arrowhead Ave, San Bernardino, CA 92415 | Phone: 800.442.2283 Fax: 909.387.4323
www.SBCounty.gov
www.SBCounty.gov/dph/dehs

SAN BERNARDINO COUNTY

Public Health
Environmental Health Services

RECREATIONAL HEALTH - OFFICIAL INSPECTION REPORT

FACILITY NAME	DATE
TUSCANY APARTMENTS	8/11/2016
LOCATION	INSPECTOR
1701 E D ST, ONTARIO, CA 91764	Ngoc Le

36K527 Safety – Safety signs

POINTS
1

Compliance Date: Not Specified
Not In Compliance
Violation Reference - CCR - 3120B

Inspector Comments: No pool capacity was observed.

Provide pool capacity number.

Observed no 911 sign.

Provide a 911 sign not less than 4 inches high.

Observed no nearest emergency contact number.

Provide nearest emergency contact number.

Observed no facility address.

Provide a valid address of the pool facility

Observed no CPR- Artificial respiration sign.

Provide a CPR-Artificial respiration sign.

"No diving" sign was not observed on site.

Provide a "No diving" sign for pool.

Violation Description: All signs shall have clearly legible letters or numbers not less than 4 inches high, unless otherwise required, affixed to a wall, pole, gate or similar permanent structure in a location visible to all pool users. The following shall be posted:

a) Maximum number of pool users permitted for each pool.
b) ""NO DIVING"" at pools with a maximum water depth of 6 feet or less.
c) Where no lifeguard service is provided, a warning sign shall be posted stating, ""WARNING: NO LIFEGUARD ON DUTY."" The sign also shall state in letters at least 1 inch high, ""Children under the age of 14 shall not use pool without a parent or adult guardian in attendance.""
d) An illustrated diagram with text at least 1/4 inch high of artificial respiration and CPR procedures.
e) The emergency telephone number 911 with numbers not less than 4 inches (102mm), the number of the nearest emergency services and the name and street address of the pool facility with numbers and text not less than 1 inch (25 mm) shall be posted.
f) A warning sign for spa pools with ""CAUTION"" language.
g) Where pools were constructed for which lighting was not required, a sign shall be posted at each pool entrance on the outside of the gate(s) stating, ""NO USE OF POOL ALLOWED AFTER DARK.""
h) A sign shall be posted on the exterior side of gates and doors leading into the pool enclosure area stating, ""KEEP GATE CLOSED"" or ""KEEP DOOR CLOSED"".
i) A sign in letters at least 1 inch high and in a language or diagram that is clearly stated shall be posted at the entrance area of a public pool which states that persons having currently active diarrhea or who have had active diarrhea within the previous 14 days shall not be allowed to enter the pool water.
j) A sign in letters at least 1 inch high shall be posted that describes the requirements for wave pools.
k) A sign shall be posted at each spray ground and be visible from any part of the spray ground that states, ""CAUTION: WATER IS RECIRCULATED. DO NOT DRINK.""

36K528 Safety – Safety equipment

POINTS
1

Compliance Date: Not Specified
Not In Compliance
Violation Reference - HSC - 65540

Inspector Comments: Observed life ring and throw rope were detached.

Attached throw rope to life ring.

Violation Description: Except for spray grounds without standing water, the pool operator shall ensure that the following safety and first aid equipment is provided and maintained readily visible and available for use at the public pool at all times:
(1) A 17-inch-minimum (exterior diameter) life ring with an attached throw rope with a minimum 3/16-inch diameter. The throw rope shall be of sufficient length to span the maximum width of the public pool and shall be stored in such a way as to prevent kinking or fouling.
(2) A 12-foot-minimum fixed-length rescue pole with a permanently attached body hook. For spas, the length of the rescue pole shall be of sufficient length to effectuate rescue.
For public pools that exceed 75 feet in length or 50 feet in width, the pool operator shall provide a rescue pole and a life ring on at least two opposing sides of the public pool at centralized locations.

For public pools with lifeguard personnel on duty, the pool operator of each public pool area shall have the following additional safety equipment:
(1) A Red Cross 10-Person Industrial First Aid Kit or the equivalent.
(2) An operating telephone.
(3) A backboard and head immobilizer.

385 N Arrowhead Ave, San Bernardino, CA 92415 | Phone: 800.442.2283 Fax: 909.387.4323
www.SBCounty.gov
www.SBCounty.gov/dph/dehs

SAN BERNARDINO COUNTY

Public Health
Environmental Health Services

RECREATIONAL HEALTH - OFFICIAL INSPECTION REPORT

FACILITY NAME	DATE
TUSCANY APARTMENTS	8/11/2016
LOCATION	INSPECTOR
1701 E D ST, ONTARIO, CA 91764	Ngoc Le

36K554 Equipment - Pressure/Vacuum gauge requirements

POINTS 1

Compliance Date: Not Specified
Not In Compliance
Violation Reference - CCR 24 - 3125B.2

Inspector Comments: Observed no clean start up mark for pressure gauge.

Provide a clean start marking on the influent pressure gauge.

Violation Description: A pressure and vacuum gauge shall be provided for each pump system. Each gauge shall have a scale range approximately 1 ¼ times the maximum anticipated working pressure or vacuum and shall be accurate within 2 percent of scale. The pressure gauge located on the filter shall be marked with the clean start up pressure reading.

36K562 Skimmers - Pool skimming systems

POINTS 1

Compliance Date: Not Specified
Not In Compliance
Violation Reference - CCR - 3136B

Inspector Comments: Observed all skimmers were missing weir gates.

Provide weir gates for all skimmers.

Violation Description: The pool shall be equipped with one or more skimming methods to provide continuous skimming of the pool water and shall be capable of continually withdrawing not less than 100 percent of the flow rate. Each surface skimmer shall comply with the requirements in accordance with section 3136B, Title 24, California Code of Regulations.

36K582 Maintenance - Public pool site maintenance

POINTS 1

Compliance Date: Not Specified
Not In Compliance
Violation Reference - HSC - 65535

Inspector Comments: Observed loose grab rails.

Tighten loose grab rails.

Violation Description: The pool operator shall keep all parts of the public pool site well-maintained, including, but not limited to, the public pools, water treatment systems, ancillary facilities, signs, showers, toilets, dressing facilities, drinking fountains, diaper-changing stations, floors, walls, partitions, doors, and lockers.

36K587 Ancillary - Drinking Fountains Required

POINTS 1

Compliance Date: Not Specified
Not In Compliance
Violation Reference - CCR 24 - 3117B

Inspector Comments: Observed no drinking fountain at pool facility.

Provide a drinking fountain.

Violation Description: One guarded jet drinking fountain shall be provided for the first 250 pool users and an additional fountain shall be provided for each additional 200 pool users or fraction thereof.

36K588 Restrooms - Toilet facilities/Showers

POINTS 1

Compliance Date: Not Specified
Not In Compliance
Violation Reference - CCR - 3116B

Inspector Comments: Observed restrooms were not available due to renovation.

Ensure restrooms are available to be used at all time.

Violation Description: Separate toilet facilities shall be provided for each sex. One toilet shall be provided for every 60 women or less and one toilet plus one urinal for every 75 men or less. One lavatory shall be provided for every 80 pool users.

Shower and dressing facilities shall be provided for users of a pool.

36K589 Ancillary - Cleanliness/Supplies

POINTS 1

Compliance Date: Not Specified
Not In Compliance
Violation Reference - HSC - 65551

Inspector Comments: Observed green algae in pool corner.

Remove green algae from pool. Maintain pool to be clean and algae free.

Violation Description: (a) The pool operator shall keep clean and free of slime, algae, litter, and vermin all ancillary facilities, including, but not limited to, showers, toilets, dressing facilities, drinking fountains, diaper-changing stations, floors, walls, partitions, doors, and lockers.
(b) Except for deck showers, all showers provided for pool users as required by Chapter 31B, Title 24, California Code of Regulations shall have soap in dispensers or containers.
(c) For toilet facilities, toilet tissue, handwashing soap, and paper towels or hot air blowers, shall be provided in permanently installed dispensing devices.
(d) The pool operator shall provide and maintain, in a clean and sanitary condition, a minimum of one waste receptacle in each toilet facility.
(e) Wooden slats, duckboards, and footbaths are prohibited.

Overall Inspection Comments

385 N Arrowhead Ave, San Bernardino, CA 92415 | Phone: 800.442.2283 Fax: 909.387.4323

www.SBCounty.gov
www.SBCounty.gov/dph/dehs

SAN BERNARDINO COUNTY

Public Health
Environmental Health Services

RECREATIONAL HEALTH - OFFICIAL INSPECTION REPORT

FACILITY NAME	DATE
TUSCANY APARTMENTS	8/11/2016
LOCATION	INSPECTOR
1701 E D ST, ONTARIO, CA 91764	Ngoc Le

No summary comments have been made for this inspection.

Signature(s) of Acknowledgement

SNA

NAME: SNA
TITLE:

Total # of Images: 0