385 N. ARROWHEAD AVE, SAN BERNARDINO, CA 92415-0160 | Phone: 800.442.2283 Fax: 909.387.4323

www.SBCounty.gov

SAN BERNARDINO COUNTY

Public Health

Environmental Health Services

RECREATIONAL HEALTH - OFFICIAL INSPECTION REPORT

FACILITY NAME	DATE	REINSPECTION DATE	PERMIT EXPIRATION
COGUA AQUATICS	6/18/2015	Not Specified	2/28/2016

LOCATION	INSPECTOR
14523 RAMONA AV, CHINO, CA 91710	Casey Salazar

MAILING ADDRESS: 2340 WANDERING RIDE DR, CHINO HILLS CA 91709 ☐FACILITY ☐OWNER ☑ACCOUNT

IDENTIFIER: None
SERVICE: 001 - INSPECTION - ROUTINE
RESULT: 03 - CORRECTIVE ACTION / NO FOLLOW UP RE
ACTION: 01 - NO FURTHER ACTION REQUIRED

TIME IN	TIME OUT	FACILITY ID	RELATED ID	PE
10:45 AM	11:30 AM	FA0028829	PR0037605	3620

RECREATIONAL HEALTH - Public Pool - Initial Pool at Facility

Based on an inspection this day, the items marked below identify the violation(s) in operation or facilities which must be corrected. The Permittee has the right to a hearing if requested in writing within 15 calendar days of receipt of this notice, to show cause why the permit to operate should not be suspended or revoked.

Failure to correct listed violation(s) prior to the designated compliance date may necessitate an additional reinspection at a charge of $ 4.08 per 1 minute with a minimum time of 30 minutes, and a minimum charge of $122.50.

96
SCORE

Ideal
In Compliance
Not in Compliance

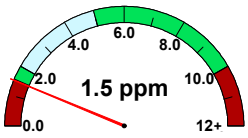

free chlorine

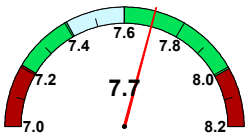

pH

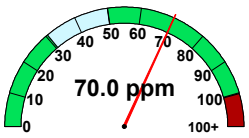

cyanuric acid

temperature (°F)	88.9
observed flow (gpm)	No Data
required flow (gpm)	No Data
volume (gal)	No Data
area (sq ft)	No Data
occupancy	No Data

IMPORTANT: Replacement of Suction Outlet Covers
Suction Outlet covers (anti-entrapment covers over main drains and skimmer equalizer outlets) shall be replaced upon expiration. The expiration (in years) is stamped on the front of each cover, indicating the amount of time the cover is valid after installation. Each replacement cover shall:
1. Meet the latest ANSI/APSP-16 performance standard
2. Be rated for the maximum designed flow-rate of the pump

Retain all records which indicate the make/model number of the replacement cover and date of installation. Records shall be made available to your inspector upon request.

36K527 Safety – Safety signs

POINTS
1

Compliance Date: Not Specified
Not In Compliance
Violation Reference - CCR - 3120B

Inspector Comments: Observed number of nearest emergency services missing from enclosure. Observed name and address of facility and diarrhea notice missing from enclosure. Provide required signs.

Violation Description: All signs shall have clearly legible letters or numbers not less than 4 inches high, unless otherwise required, affixed to a wall, pole, gate or similar permanent structure in a location visible to all pool users. The following shall be posted:

a) Maximum number of pool users permitted for each pool.
b) ""NO DIVING"" at pools with a maximum water depth of 6 feet or less.
c) Where no lifeguard service is provided, a warning sign shall be posted stating, ""WARNING: NO LIFEGUARD ON DUTY."" The sign also shall state in letters at least 1 inch high, ""Children under the age of 14 shall not use pool without a parent or adult guardian in attendance.""
d) An illustrated diagram with text at least 1/4 inch high of artificial respiration and CPR procedures.
e) The emergency telephone number 911 with numbers not less than 4 inches (102mm), the number of the nearest emergency services and the name and street address of the pool facility with numbers and text not less than 1 inch (25 mm) shall be posted.
f) A warning sign for spa pools with ""CAUTION"" language.
g) Where pools were constructed for which lighting was not required, a sign shall be posted at each pool entrance on the outside of the gate(s) stating, ""NO USE OF POOL ALLOWED AFTER DARK.""
h) A sign shall be posted on the exterior side of gates and doors leading into the pool enclosure area stating, ""KEEP GATE CLOSED"" or ""KEEP DOOR CLOSED"".
i) A sign in letters at least 1 inch high and in a language or diagram that is clearly stated shall be posted at the entrance area of a public pool which states that persons having currently active diarrhea or who have had active diarrhea within the previous 14 days shall not be allowed to enter the pool water.
j) A sign in letters at least 1 inch high shall be posted that describes the requirements for wave pools.
k) A sign shall be posted at each spray ground and be visible from any part of the spray ground that states, ""CAUTION: WATER IS RECIRCULATED. DO NOT DRINK.""

385 N. ARROWHEAD AVE, SAN BERNARDINO, CA 92415-0160 | Phone: 800.442.2283 Fax: 909.387.4323

www.SBCounty.gov

Public Health

Environmental Health Services

RECREATIONAL HEALTH - OFFICIAL INSPECTION REPORT

FACILITY NAME	DATE
COGUA AQUATICS	6/18/2015
LOCATION	INSPECTOR
14523 RAMONA AV, CHINO, CA 91710	Casey Salazar

IMPORTANT: Replacement of Suction Outlet Covers
Suction Outlet covers (anti-entrapment covers over main drains and skimmer equalizer outlets) shall be replaced upon expiration. The expiration (in years) is stamped on the front of each cover, indicating the amount of time the cover is valid after installation. Each replacement cover shall:
1. Meet the latest ANSI/APSP-16 performance standard
2. Be rated for the maximum designed flow-rate of the pump

Retain all records which indicate the make/model number of the replacement cover and date of installation. Records shall be made available to your inspector upon request.

36K528 Safety – Safety equipment

POINTS 1

Compliance Date: Not Specified
Not In Compliance
Violation Reference - HSC - 65540

Inspector Comments: Observed throw rope missing from life ring. Provide throw rope.

Violation Description: Except for spray grounds without standing water, the pool operator shall ensure that the following safety and first aid equipment is provided and maintained readily visible and available for use at the public pool at all times:
(1) A 17-inch-minimum (exterior diameter) life ring with an attached throw rope with a minimum 3/16-inch diameter. The throw rope shall be of sufficient length to span the maximum width of the public pool and shall be stored in such a way as to prevent kinking or fouling.
(2) A 12-foot-minimum fixed-length rescue pole with a permanently attached body hook. For spas, the length of the rescue pole shall be of sufficient length to effectuate rescue.
For public pools that exceed 75 feet in length or 50 feet in width, the pool operator shall provide a rescue pole and a life ring on at least two opposing sides of the public pool at centralized locations.

For public pools with lifeguard personnel on duty, the pool operator of each public pool area shall have the following additional safety equipment:
(1) A Red Cross 10-Person Industrial First Aid Kit or the equivalent.
(2) An operating telephone.
(3) A backboard and head immobilizer.

36K562 Skimmers - Pool skimming systems

POINTS 1

Compliance Date: Not Specified
Not In Compliance
Violation Reference - CCR - 3136B

Inspector Comments: Observed weir gate and spring valve missing from skimmer. Provide required skimmer equipment.

Violation Description: The pool shall be equipped with one or more skimming methods to provide continuous skimming of the pool water and shall be capable of continually withdrawing not less than 100 percent of the flow rate. Each surface skimmer shall comply with the requirements in accordance with section 3136B, Title 24, California Code of Regulations.

36K582 Maintenance - Public pool site maintenance

POINTS 1

Compliance Date: Not Specified
Not In Compliance
Violation Reference - HSC - 65535

Inspector Comments: Observed hand rails to be loose. Tighten hand rails.

Observed flow meter to be not functioning. Repair flow meter.

Violation Description: The pool operator shall keep all parts of the public pool site well-maintained, including, but not limited to, the public pools, water treatment systems, ancillary facilities, signs, showers, toilets, dressing facilities, drinking fountains, diaper-changing stations, floors, walls, partitions, doors, and lockers.

Overall Inspection Comments

Pool inspection conducted.

Complaint inspection conducted along with routine. Report reviewed verbally.

Signature(s) of Acknowledgement

NAME: Signature on paper
TITLE:

385 N. ARROWHEAD AVE, SAN BERNARDINO, CA 92415-0160 | Phone: 800.442.2283 Fax: 909.387.4323

www.SBCounty.gov

Public Health

Environmental Health Services

RECREATIONAL HEALTH - OFFICIAL INSPECTION REPORT

FACILITY NAME	DATE
COGUA AQUATICS	6/18/2015
LOCATION	INSPECTOR
14523 RAMONA AV, CHINO, CA 91710	Casey Salazar

Total # of Images: 0