385 N. ARROWHEAD AVE, SAN BERNARDINO, CA 92415-0160 | Phone: 800.442.2283 Fax: 909.387.4323

www.SBCounty.gov

SAN BERNARDINO COUNTY

Public Health

Environmental Health Services

RECREATIONAL HEALTH - OFFICIAL INSPECTION REPORT

FACILITY NAME	DATE	REINSPECTION DATE	PERMIT EXPIRATION
MADISON PARK ALTA LOMA	6/10/2015	Not Specified	7/31/2015

LOCATION	INSPECTOR
10757 LEMON AV, RANCHO CUCAMONGA, CA 91701	Dior Porter

MAILING ADDRESS: 800 IRON POINT RD, FOLSOM CA 95630 ☐FACILITY ☐OWNER ☑ACCOUNT

IDENTIFIER: Office Pool
SERVICE: 003 - INSPECTION - FOLLOW UP INSPECTION
RESULT: 01 - CORRECTIVE ACTION NOT REQUIRED
ACTION: 15 - PERMIT REINSTATED / FACILITY RE-OPEN

TIME IN	TIME OUT	FACILITY ID	RELATED ID	PE
1:11 PM	1:21 PM	FA0004884	PR0015429	3620

RECREATIONAL HEALTH - Public Pool - Initial Pool at Facility

Ideal
In Compliance
Not in Compliance

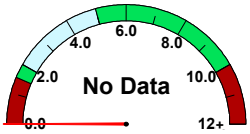

free chlorine

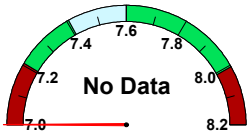

pH

cyanuric acid

temperature (°F)	No Data
observed flow (gpm)	No Data
required flow (gpm)	No Data
volume (gal)	No Data
area (sq ft)	No Data
occupancy	No Data

IMPORTANT: Replacement of Suction Outlet Covers
Suction Outlet covers (anti-entrapment covers over main drains and skimmer equalizer outlets) shall be replaced upon expiration. The expiration (in years) is stamped on the front of each cover, indicating the amount of time the cover is valid after installation. Each replacement cover shall:
1. Meet the latest ANSI/APSP-16 performance standard
2. Be rated for the maximum designed flow-rate of the pump

Retain all records which indicate the make/model number of the replacement cover and date of installation. Records shall be made available to your inspector upon request.

36K992 Permit Reinstatement

POINTS
NA

Compliance Date: Not Specified
Not In Compliance
Violation Reference - HSC

Inspector Comments: Measured .5ppm chlorine. Maintain chlorine at 2.0-10.0ppm. Permit Reinstated.

Description: The health permit to operate is hereby reinstated and facility may open.

36K994 Reinspection

POINTS
NA

Compliance Date: Not Specified
Not In Compliance
Violation Reference - HSC

Inspector Comments: Reinspection to determine compliance for chlorine level. Measured .5ppm chlorine. Maintain chlorine at 2.0-10.0ppm.

Description: Reinspection conducted at this time to determine compliance from prior inspection.

Overall Inspection Comments

No summary comments have been made for this inspection.

Signature(s) of Acknowledgement

NAME:
TITLE:

Total # of Images: 0