385 N. ARROWHEAD AVE, SAN BERNARDINO, CA 92415-0160 | Phone: 800.442.2283 Fax: 909.387.4323

www.SBCounty.gov

SAN BERNARDINO COUNTY

# Public Health

## Environmental Health Services

## RECREATIONAL HEALTH - OFFICIAL INSPECTION REPORT

| FACILITY NAME | DATE | REINSPECTION DATE | PERMIT EXPIRATION |
|---|---|---|---|
| ORCHARD MEADOWS | 6/22/2015 | Not Specified | 12/31/2015 |

| LOCATION | INSPECTOR |
|---|---|
| 8300 VINEYARD , RANCHO CUCAMONGA, CA 91730 | Shannon Johnson |

MAILING ADDRESS: 195 N EUCLID AV STE 100, UPLAND CA 91786 ☐FACILITY ☐OWNER ☑ACCOUNT

| TIME IN | TIME OUT | FACILITY ID | RELATED ID | PE |
|---|---|---|---|---|
| 2:25 PM | 3:12 PM | FA0012432 | PR0016265 | 3620 |

IDENTIFIER: Back Pool, Honeysuckle
SERVICE: 001 - INSPECTION - ROUTINE
RESULT: 03 - CORRECTIVE ACTION / NO FOLLOW UP RE
ACTION: 01 - NO FURTHER ACTION REQUIRED

## RECREATIONAL HEALTH - Public Pool - Initial Pool at Facility

Based on an inspection this day, the items marked below identify the violation(s) in operation or facilities which must be corrected. The Permittee has the right to a hearing if requested in writing within 15 calendar days of receipt of this notice, to show cause why the permit to operate should not be suspended or revoked.

Failure to correct listed violation(s) prior to the designated compliance date may necessitate an additional reinspection at a charge of $ 4.08 per 1 minute with a minimum time of 30 minutes, and a minimum charge of $122.50.

**95**
**SCORE**

| |
|---|
| Ideal |
| In Compliance |
| Not in Compliance |

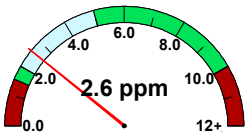

free chlorine

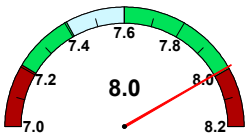

pH

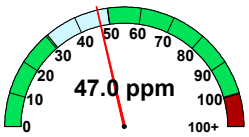

cyanuric acid

| | |
|---|---|
| temperature (°F) | 87.0 |
| observed flow (gpm) | 105 |
| required flow (gpm) | 32 |
| volume (gal) | 15,400 |
| area (sq ft) | 500 |
| occupancy | 25 |

**IMPORTANT: Replacement of Suction Outlet Covers**
Suction Outlet covers (anti-entrapment covers over main drains and skimmer equalizer outlets) shall be replaced upon expiration. The expiration (in years) is stamped on the front of each cover, indicating the amount of time the cover is valid after installation. Each replacement cover shall:
1. Meet the latest ANSI/APSP-16 performance standard
2. Be rated for the maximum designed flow-rate of the pump

Retain all records which indicate the make/model number of the replacement cover and date of installation. Records shall be made available to your inspector upon request.

### 36K508 Water Quality – Non-Critical – Water pH 7.2 to 7.8

**POINTS 1**

**Compliance Date: Not Specified**
**Not In Compliance**
**Violation Reference - HSC - 65530**

**Inspector Comments:** Observed the measured pH reading to be 8

**Violation Description:** The pool operator shall maintain public pool water at pH 7.2 to 7.8.

### 36K527 Safety – Safety signs

**POINTS 1**

**Compliance Date: Not Specified**
**Not In Compliance**
**Violation Reference - CCR - 3120B**

**Inspector Comments:** Observed no safety sign within the phone number of the nearest emergency services other than 911 or the street address of the pool facility.

**Violation Description:** All signs shall have clearly legible letters or numbers not less than 4 inches high, unless otherwise required, affixed to a wall, pole, gate or similar permanent structure in a location visible to all pool users. The following shall be posted:

a) Maximum number of pool users permitted for each pool.
b) ""NO DIVING"" at pools with a maximum water depth of 6 feet or less.
c) Where no lifeguard service is provided, a warning sign shall be posted stating, ""WARNING: NO LIFEGUARD ON DUTY."" The sign also shall state in letters at least 1 inch high, ""Children under the age of 14 shall not use pool without a parent or adult guardian in attendance.""
d) An illustrated diagram with text at least 1/4 inch high of artificial respiration and CPR procedures.
e) The emergency telephone number 911 with numbers not less than 4 inches (102mm), the number of the nearest emergency services and the name and street address of the pool facility with numbers and text not less than 1 inch (25 mm) shall be posted.
f) A warning sign for spa pools with ""CAUTION"" language.
g) Where pools were constructed for which lighting was not required, a sign shall be posted at each pool entrance on the outside of the gate(s) stating, ""NO USE OF POOL ALLOWED AFTER DARK.""
h) A sign shall be posted on the exterior side of gates and doors leading into the pool enclosure area stating, ""KEEP GATE CLOSED"" or ""KEEP DOOR CLOSED"".
i) A sign in letters at least 1 inch high and in a language or diagram that is clearly stated shall be posted at the entrance area of a public pool which states that persons having currently active diarrhea or who have had active diarrhea within the previous 14 days shall not be allowed to enter the pool water.
j) A sign in letters at least 1 inch high shall be posted that describes the requirements for wave pools.
k) A sign shall be posted at each spray ground and be visible from any part of the spray ground that states, ""CAUTION: WATER IS RECIRCULATED. DO NOT DRINK.""

385 N. ARROWHEAD AVE, SAN BERNARDINO, CA 92415-0160 | Phone: 800.442.2283 Fax: 909.387.4323

www.SBCounty.gov

# Public Health

## Environmental Health Services

## RECREATIONAL HEALTH - OFFICIAL INSPECTION REPORT

| FACILITY NAME | DATE |
|---|---|
| ORCHARD MEADOWS | 6/22/2015 |
| LOCATION | INSPECTOR |
| 8300 VINEYARD , RANCHO CUCAMONGA, CA 91730 | Shannon Johnson |

**IMPORTANT: Replacement of Suction Outlet Covers**
Suction Outlet covers (anti-entrapment covers over main drains and skimmer equalizer outlets) shall be replaced upon expiration. The expiration (in years) is stamped on the front of each cover, indicating the amount of time the cover is valid after installation. Each replacement cover shall:
1. Meet the latest ANSI/APSP-16 performance standard
2. Be rated for the maximum designed flow-rate of the pump

Retain all records which indicate the make/model number of the replacement cover and date of installation. Records shall be made available to your inspector upon request.

## 36K554 Equipment - Pressure/Vacuum gauge requirements

**POINTS 1**

**Compliance Date: Not Specified**
**Not In Compliance**
**Violation Reference - CCR 24 - 3125B.2**

**Inspector Comments:** Observed no clean start up pressure marking at the filter pressure gauge.

**Violation Description:** A pressure and vacuum gauge shall be provided for each pump system. Each gauge shall have a scale range approximately 1 ¼ times the maximum anticipated working pressure or vacuum and shall be accurate within 2 percent of scale. The pressure gauge located on the filter shall be marked with the clean start up pressure reading.

## 36K556 Equipment – Plumbing labeled

**POINTS 1**

**Compliance Date: Not Specified**
**Not In Compliance**
**Violation Reference - CCR 24 - 3120B**

**Inspector Comments:** Observed no directional symbols on piping within the equipment enclosure.

**Violation Description:** The direction of flow for the recirculation equipment shall be labeled clearly with directional symbols such as arrows on all piping in the equipment area. Where the recirculation equipment for more than one pool is located on site, the equipment shall be marked as to which pool the system serves. Valves and plumbing lines shall be labeled clearly with the source or destination descriptions.

## 36K576 Maintenance – Operation/Incident records

**POINTS 1**

**Compliance Date: Not Specified**
**Not In Compliance**
**Violation Reference - HSC - 65523**

**Inspector Comments:** Observed no monthly cyauric acid reading recorded on the daily records for review.

**Violation Description:** The pool operator shall maintain a written daily record of all test results, equipment readings, calibrations, and corrective action taken at the public pool site. [This includes daily records of pH, disinfectant level, and water temperature. If used, cyanuric acid concentration shall be tested monthly.]

If a fecal, vomit, blood contamination, near-drowning, or drowning incident occurs in a pool, the pool operator shall record the incident in accordance with the requirements of [Health and Safety Code] section 65546 and shall identify the affected public pool in the incident record if there is more than one pool at the public pool site. This record shall be maintained at the public pool site.

## Overall Inspection Comments

No summary comments have been made for this inspection.

## Signature(s) of Acknowledgement

NSC

NAME:
TITLE:

**Total # of Images:** 0