385 N Arrowhead Ave, San Bernardino, CA 92415 | Phone: 800.442.2283 Fax: 909.387.4323
www.SBCounty.gov
www.SBCounty.gov/dph/dehs

SAN BERNARDINO COUNTY

Public Health
Environmental Health Services

RECREATIONAL HEALTH - OFFICIAL INSPECTION REPORT

FACILITY NAME				REINSPECTION DATE	INSPECTOR	DATE
PARK VILLAGE APARTMENTS				Not Specified	Patrick Baccari	9/22/2015
LOCATION				PERMIT EXPIRATION	IDENTIFIER: Pool	
10033 JUNIPER , FONTANA, CA 92335				5/31/2016	SERVICE: 001 - INSPECTION - ROUTINE	
TIME IN	TIME OUT	FACILITY ID	RELATED ID	PE	RESULT: 03 - CORRECTIVE ACTION / NO FOLLOW UP RE	
1:03 PM	1:30 PM	FA0008618	PR0014385	3620	ACTION: 01 - NO FURTHER ACTION REQUIRED	

RECREATIONAL HEALTH - Public Pool - Initial Pool at Facility

Based on an inspection this day, the items marked below identify the violation(s) in operation or facilities which must be corrected. Failure to correct listed violation(s) prior to the designated compliance date may necessitate an additional reinspection at a charge of $4.08 per 1 minute with a minimum time of 30 minutes, and a minimum charge of $122.50.

89
SCORE

Administrative Order to Show Cause (OSC): The Permittee has the right to a hearing if requested in writing within 15 calendar days of receipt of this notice, to show cause why the permit to operate should not be suspended or revoked; otherwise the right to a hearing shall be deemed waived.

See the following pages for the code sections and general requirements that correspond to each violation listed below.

Ideal
In Compliance
Not in Compliance

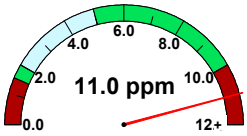

free chlorine

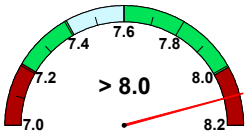

pH

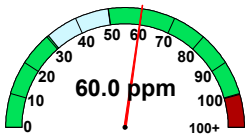

cyanuric acid

temperature (°F)	No Data
observed flow (gpm)	60
required flow (gpm)	No Data
volume (gal)	No Data
area (sq ft)	No Data
occupancy	No Data

IMPORTANT: Replacement of Suction Outlet Covers
Suction Outlet covers (anti-entrapment covers over main drains and skimmer equalizer outlets) shall be replaced upon expiration. The expiration (in years) is stamped on the front of each cover, indicating the amount of time the cover is valid after installation. Each replacement cover shall:
1. Meet the latest ANSI/APSP-16 performance standard
2. Be rated for the maximum designed flow-rate of the pump

Retain all records which indicate the make/model number of the replacement cover and date of installation. Records shall be made available to your inspector upon request.

36K502 Water Quality - Critical – Disinfectant level ⚠ CRITICAL ⚠

POINTS 5

Compliance Date: Not Specified
Not In Compliance
Violation Reference - HSC - 65529

Inspector Comments: Observed pool water tested High for chlorine, 11.0 ppm was entered on report.

Maintain free available chlorine level at 2 - 10.0 ppm.

Pool is currently closed by operator. Pool area was opened for inspection purposes at this time.

Adjust free available chlorine level to 2 - 10.0 ppm prior to opening for use.

Violation Description: The minimum concentration of disinfectant residual in public pools shall be 1.0 ppm free-chlorine without cyanuric acid or 2.0 ppm free-chlorine with cyanuric acid. The minimum concentration of disinfectant residual in public spas, wading pools, and spray grounds shall be 3.0 ppm free-chlorine. The maximum concentration of disinfectant residual shall be 10.0 ppm free-chlorine.

The minimum concentration of bromine residual in public pools shall be 2.0 ppm. The minimum concentration of bromine residual in public spas, wading pools, and spray grounds shall be 4.0 ppm.

A spray ground and water features with an ultraviolet light disinfection system shall be disinfected continuously at a minimum of 40 mJ/cm2 by the ultraviolet light disinfection units while the spray ground and water features are in use. If the ultraviolet dosage rate drops below 40 mJ/cm2 the operator shall close the spray ground and water features.

36K506 Water Quality - Critical – Water pH 7.2 to 7.8 ⚠ CRITICAL ⚠

POINTS 5

Compliance Date: Not Specified
Not In Compliance
Violation Reference - HSC - 65530

Inspector Comments: Observed Ph for pool water tested High, 8.1 was entered on report.

Maintain Ph at 7.2 - 7.8

Pool is currently closed by operator. Pool area was opened for inspection purposes at this time.

Adjust Ph to 7.2 - 7.8 prior to opening for use.

Violation Description: The pool operator shall maintain public pool water at pH 7.2 to 7.8.

385 N Arrowhead Ave, San Bernardino, CA 92415 | Phone: 800.442.2283 Fax: 909.387.4323

www.SBCounty.gov
www.SBCounty.gov/dph/dehs

SAN BERNARDINO COUNTY

Public Health
Environmental Health Services

RECREATIONAL HEALTH - OFFICIAL INSPECTION REPORT

FACILITY NAME	DATE
PARK VILLAGE APARTMENTS	9/22/2015
LOCATION	INSPECTOR
10033 JUNIPER , FONTANA, CA 92335	Patrick Baccari

36K582 Maintenance - Public pool site maintenance

POINTS		
1	**Compliance Date: Not Specified** **Not In Compliance** **Violation Reference - HSC - 65535**	**Inspector Comments:** Observed shower was missing faucet handle. Provide shower faucet handle when pool spa is open for use.

Violation Description: The pool operator shall keep all parts of the public pool site well-maintained, including, but not limited to, the public pools, water treatment systems, ancillary facilities, signs, showers, toilets, dressing facilities, drinking fountains, diaper-changing stations, floors, walls, partitions, doors, and lockers.

Overall Inspection Comments

No summary comments have been made for this inspection.

Signature(s) of Acknowledgement

NAME: WANDA PIMENTEL
TITLE:

Total # of Images: 0