385 N. ARROWHEAD AVE, SAN BERNARDINO, CA 92415-0160 | Phone: 800.442.2283 Fax: 909.387.4323

www.SBCounty.gov

SAN BERNARDINO COUNTY

Public Health

Environmental Health Services

RECREATIONAL HEALTH - OFFICIAL INSPECTION REPORT

FACILITY NAME	DATE	REINSPECTION DATE	PERMIT EXPIRATION
INN AT SILVER LAKES	5/11/2015	Not Specified	12/31/2015

LOCATION	INSPECTOR
14818 CLUBHOUSE DR, HELENDALE, CA 92342	Dawn LaFlower

MAILING ADDRESS: PO BOX 299, HELENDALE CA 92342 ☐FACILITY ☐OWNER ☑ACCOUNT

IDENTIFIER: Large Pool
SERVICE: 008 - INSPECTION - ATTEMPTED
RESULT: 00 - NOT APPLICABLE
ACTION: 00 - NOT APPLICABLE

TIME IN	TIME OUT	FACILITY ID	RELATED ID	PE
9:45 AM	9:46 AM	FA0007283	PR0015589	3620

RECREATIONAL HEALTH - Public Pool - Initial Pool at Facility

Ideal
In Compliance
Not in Compliance

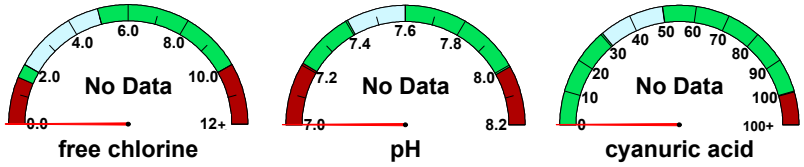

temperature (°F)	No Data
observed flow (gpm)	No Data
required flow (gpm)	75
volume (gal)	27,000
area (sq ft)	800
occupancy	40

IMPORTANT: Replacement of Suction Outlet Covers
Suction Outlet covers (anti-entrapment covers over main drains and skimmer equalizer outlets) shall be replaced upon expiration. The expiration (in years) is stamped on the front of each cover, indicating the amount of time the cover is valid after installation. Each replacement cover shall:
1. Meet the latest ANSI/APSP-16 performance standard
2. Be rated for the maximum designed flow-rate of the pump

Retain all records which indicate the make/model number of the replacement cover and date of installation. Records shall be made available to your inspector upon request.

36K996 Attempted Inspection

POINTS
NA

Compliance Date: Not Specified
Not In Compliance
Violation Reference - HSC

Inspector Comments: Routine inspection attempted. Observed pool closed for maintenance.

Description: An inspection was attempted today. Another inspection will be attempted at a later date.

Overall Inspection Comments

No summary comments have been made for this inspection.

Signature(s) of Acknowledgement

Jan Runnels

NAME: Jeannie
TITLE: Admin Asst.

Total # of Images: 0