385 N Arrowhead Ave, San Bernardino, CA 92415 | Phone: 800.442.2283 Fax: 909.387.4323
www.SBCounty.gov
www.SBCounty.gov/dph/dehs

SAN BERNARDINO COUNTY

Public Health
Environmental Health Services

RECREATIONAL HEALTH - OFFICIAL INSPECTION REPORT

FACILITY NAME	REINSPECTION DATE	INSPECTOR	DATE
FAIRWAY MOBILE HOME ESTATES	Not Specified	Lourdes Laninovich	7/25/2016

LOCATION	PERMIT EXPIRATION	
26297 BASELINE AV, HIGHLAND, CA 92346	2/28/2017	IDENTIFIER: Pool SERVICE: 153 - RESPONSE TO POOL SURVEY RESULT: 05 - CORRECTIVE ACTION / FOLLOW UP REQU ACTION: 14 - PERMIT SUSPD / FACILITY CLOSED FENCI

TIME IN	TIME OUT	FACILITY ID	RELATED ID	PE
3:45 PM	3:50 PM	FA0007189	PR0013959	3620

RECREATIONAL HEALTH - Public Pool - Initial Pool at Facility

Based on an inspection this day, the items marked below identify the violation(s) in operation or facilities which must be corrected. Failure to correct listed violation(s) prior to the designated compliance date may necessitate an additional inspection to be billed at the hourly rate as provided in the San Bernardino County Code, Schedule of Fees.

Administrative Order to Show Cause (OSC): The Permittee has the right to a hearing if requested in writing within 15 calendar days of receipt of this notice, to show cause why the permit to operate should not be suspended or revoked; otherwise the right to a hearing shall be deemed waived.

See the following pages for the code sections and general requirements that correspond to each violation listed below.

Ideal
In Compliance
Not in Compliance

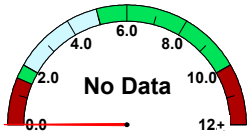

free chlorine

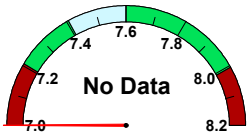

pH

cyanuric acid

temperature (°F)	No Data
observed flow (gpm)	No Data
required flow (gpm)	90
volume (gal)	43,443
area (sq ft)	1,056
occupancy	52

IMPORTANT: Replacement of Suction Outlet Covers
Suction Outlet covers (anti-entrapment covers over main drains and skimmer equalizer outlets) shall be replaced upon expiration. The expiration (in years) is stamped on the front of each cover, indicating the amount of time the cover is valid after installation. Each replacement cover shall:
1. Meet the latest ANSI/APSP-16 performance standard
2. Be rated for the maximum designed flow-rate of the pump

Retain all records which indicate the make/model number of the replacement cover and date of installation. Records shall be made available to your inspector upon request.

36K995 Permit - Suspension ⚠ CRITICAL ⚠

POINTS
NA

Compliance Date: Not Specified
Not In Compliance
Violation Reference - HSC

Inspector Comments: This pool is closed due to main gate not latching.

Violation Description: Violation(s) observed pose an immediate threat to public health and safety. The health permit to operate is hereby suspended and the pool/spa ordered closed until the listed violation(s) have been corrected and verified by Environmental Health Services (EHS). The facility is to remain closed until permission from EHS is given. Contact your inspector at your local office to schedule a reinspection to reinstate the health permit. The facility is posted closed; do not move, hide, or remove the sign. Reopening of the pool/spa without the approval by EHS, may result in an hourly billable Professional Services fee.

Overall Inspection Comments

No summary comments have been made for this inspection.

Signature(s) of Acknowledgement

NAME: SNA
TITLE:

Total # of Images: 0