385 N. ARROWHEAD AVE, SAN BERNARDINO, CA 92415-0160 | Phone: 800.442.2283 Fax: 909.387.4323

www.SBCounty.gov

SAN BERNARDINO COUNTY

Public Health

Environmental Health Services

RECREATIONAL HEALTH - OFFICIAL INSPECTION REPORT

FACILITY NAME	DATE	REINSPECTION DATE	PERMIT EXPIRATION
WOODMERE APARTMENTS	7/21/2015	Not Specified	7/31/2015

LOCATION	INSPECTOR
910 W PHILLIPS ST, ONTARIO, CA 91762	Veronica Martinez

MAILING ADDRESS: 910 W PHILLIPS ST, ONTARIO, CA 91762 ☑FACILITY ☐OWNER ☐ACCOUNT

IDENTIFIER: Spa
SERVICE: 001 - INSPECTION - ROUTINE
RESULT: 03 - CORRECTIVE ACTION / NO FOLLOW UP RE
ACTION: 01 - NO FURTHER ACTION REQUIRED

TIME IN	TIME OUT	FACILITY ID	RELATED ID	PE
3:37 PM	4:00 PM	FA0005811	PR0013652	3623

RECREATIONAL HEALTH - Public Pool - Additional Spa at Facility

Based on an inspection this day, the items marked below identify the violation(s) in operation or facilities which must be corrected. Failure to correct listed violation(s) prior to the designated compliance date may necessitate an additional reinspection at a charge of $4.08 per 1 minute with a minimum time of 30 minutes, and a minimum charge of $122.50.

97
SCORE

Administrative Order to Show Cause (OSC): The Permittee has the right to a hearing if requested in writing within 15 calendar days of receipt of this notice, to show cause why the permit to operate should not be suspended or revoked; otherwise the right to a hearing shall be deemed waived.

See the following pages for the code sections and general requirements that correspond to each violation listed below.

Ideal
In Compliance
Not in Compliance

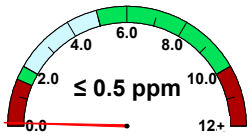

free chlorine

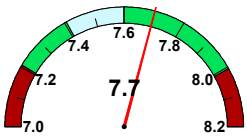

pH

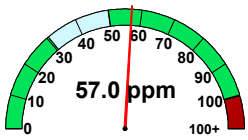

cyanuric acid

temperature (°F)	102.7
observed flow (gpm)	40
required flow (gpm)	No Data
volume (gal)	No Data
area (sq ft)	No Data
occupancy	No Data

IMPORTANT: Replacement of Suction Outlet Covers
Suction Outlet covers (anti-entrapment covers over main drains and skimmer equalizer outlets) shall be replaced upon expiration. The expiration (in years) is stamped on the front of each cover, indicating the amount of time the cover is valid after installation. Each replacement cover shall:
1. Meet the latest ANSI/APSP-16 performance standard
2. Be rated for the maximum designed flow-rate of the pump

Retain all records which indicate the make/model number of the replacement cover and date of installation. Records shall be made available to your inspector upon request.

36K504 Water Quality – Non-Critical – Disinfectant level low

POINTS
1

Compliance Date: Not Specified
Not In Compliance
Violation Reference - HSC - 65529

Inspector Comments: Observed free chlorine residual measuring 0.09 ppm. Maintain free chlorine residual between 3.0 ppm and 10. 0 ppm in the presence of cyanuric acid.

Violation Description: The minimum concentration of disinfectant residual in public pools shall be 1.0 ppm free-chlorine without cyanuric acid or 2.0 ppm free-chlorine with cyanuric acid. The minimum concentration of disinfectant residual in public spas, wading pools, and spray grounds shall be 3.0 ppm free-chlorine. The maximum concentration of disinfectant residual shall be 10.0 ppm free-chlorine.

The minimum concentration of bromine residual in public pools shall be 2.0 ppm. The minimum concentration of bromine residual in public spas, wading pools, and spray grounds shall be 4.0 ppm.

385 N. ARROWHEAD AVE, SAN BERNARDINO, CA 92415-0160 | Phone: 800.442.2283 Fax: 909.387.4323

www.SBCounty.gov

SAN BERNARDINO COUNTY

Public Health

Environmental Health Services

RECREATIONAL HEALTH - OFFICIAL INSPECTION REPORT

FACILITY NAME	DATE
WOODMERE APARTMENTS	7/21/2015
LOCATION	INSPECTOR
910 W PHILLIPS ST, ONTARIO, CA 91762	Veronica Martinez

IMPORTANT: Replacement of Suction Outlet Covers
Suction Outlet covers (anti-entrapment covers over main drains and skimmer equalizer outlets) shall be replaced upon expiration. The expiration (in years) is stamped on the front of each cover, indicating the amount of time the cover is valid after installation. Each replacement cover shall:
1. Meet the latest ANSI/APSP-16 performance standard
2. Be rated for the maximum designed flow-rate of the pump

Retain all records which indicate the make/model number of the replacement cover and date of installation. Records shall be made available to your inspector upon request.

36K527 Safety – Safety signs

POINTS 1

Compliance Date: Not Specified
Not In Compliance
Violation Reference - CCR - 3120B

Inspector Comments: Observed the following required signs missing: illustrated CPR, telephone number to the nearest emergency facility, site name and address. Post.

Repeat violation.

Violation Description: All signs shall have clearly legible letters or numbers not less than 4 inches high, unless otherwise required, affixed to a wall, pole, gate or similar permanent structure in a location visible to all pool users. The following shall be posted:

a) Maximum number of pool users permitted for each pool.
b) ""NO DIVING"" at pools with a maximum water depth of 6 feet or less.
c) Where no lifeguard service is provided, a warning sign shall be posted stating, ""WARNING: NO LIFEGUARD ON DUTY."" The sign also shall state in letters at least 1 inch high, ""Children under the age of 14 shall not use pool without a parent or adult guardian in attendance.""
d) An illustrated diagram with text at least 1/4 inch high of artificial respiration and CPR procedures.
e) The emergency telephone number 911 with numbers not less than 4 inches (102mm), the number of the nearest emergency services and the name and street address of the pool facility with numbers and text not less than 1 inch (25 mm) shall be posted.
f) A warning sign for spa pools with ""CAUTION"" language.
g) Where pools were constructed for which lighting was not required, a sign shall be posted at each pool entrance on the outside of the gate(s) stating, ""NO USE OF POOL ALLOWED AFTER DARK.""
h) A sign shall be posted on the exterior side of gates and doors leading into the pool enclosure area stating, ""KEEP GATE CLOSED"" or ""KEEP DOOR CLOSED"".
i) A sign in letters at least 1 inch high and in a language or diagram that is clearly stated shall be posted at the entrance area of a public pool which states that persons having currently active diarrhea or who have had active diarrhea within the previous 14 days shall not be allowed to enter the pool water.
j) A sign in letters at least 1 inch high shall be posted that describes the requirements for wave pools.
k) A sign shall be posted at each spray ground and be visible from any part of the spray ground that states, ""CAUTION: WATER IS RECIRCULATED. DO NOT DRINK.""

36K562 Skimmers - Pool skimming systems

POINTS 1

Compliance Date: Not Specified
Not In Compliance
Violation Reference - CCR - 3136B

Inspector Comments: Observed weir gate and float assembly missing from skimmer. Repair or replace.

Violation Description: The pool shall be equipped with one or more skimming methods to provide continuous skimming of the pool water and shall be capable of continually withdrawing not less than 100 percent of the flow rate. Each surface skimmer shall comply with the requirements in accordance with section 3136B, Title 24, California Code of Regulations.

Overall Inspection Comments

No summary comments have been made for this inspection.

Signature(s) of Acknowledgement

NAME: Julie Hensley
TITLE:

Total # of Images: 0