385 N Arrowhead Ave, San Bernardino, CA 92415 | Phone: 800.442.2283 Fax: 909.387.4323
www.SBCounty.gov
www.SBCounty.gov/dph/dehs

SAN BERNARDINO COUNTY

Public Health
Environmental Health Services

RECREATIONAL HEALTH - OFFICIAL INSPECTION REPORT

FACILITY NAME	REINSPECTION DATE	INSPECTOR	DATE
GREEN VILLAGE APARTMENTS	Not Specified	Anies Kondoker	9/30/2015

LOCATION	PERMIT EXPIRATION	
2443 WINDSOR DR, SAN BERNARDINO, CA 92404	6/30/2016	IDENTIFIER: Pool SERVICE: 008 - INSPECTION - ATTEMPTED RESULT: 00 - NOT APPLICABLE ACTION: 00 - NOT APPLICABLE

TIME IN	TIME OUT	FACILITY ID	RELATED ID	PE
1:43 PM	1:52 PM	FA0008805	PR0015711	3620

RECREATIONAL HEALTH - Public Pool - Initial Pool at Facility

Based on an inspection this day, the items marked below identify the violation(s) in operation or facilities which must be corrected. Failure to correct listed violation(s) prior to the designated compliance date may necessitate an additional inspection to be billed at the hourly rate as provided in the San Bernardino County Code, Schedule of Fees.

Administrative Order to Show Cause (OSC): The Permittee has the right to a hearing if requested in writing within 15 calendar days of receipt of this notice, to show cause why the permit to operate should not be suspended or revoked; otherwise the right to a hearing shall be deemed waived.

See the following pages for the code sections and general requirements that correspond to each violation listed below.

Ideal
In Compliance
Not in Compliance

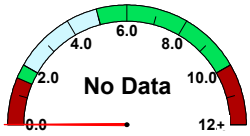

free chlorine

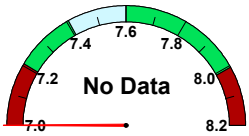

pH

cyanuric acid

temperature (°F)	No Data
observed flow (gpm)	No Data
required flow (gpm)	No Data
volume (gal)	No Data
area (sq ft)	No Data
occupancy	No Data

IMPORTANT: Replacement of Suction Outlet Covers
Suction Outlet covers (anti-entrapment covers over main drains and skimmer equalizer outlets) shall be replaced upon expiration. The expiration (in years) is stamped on the front of each cover, indicating the amount of time the cover is valid after installation. Each replacement cover shall:
1. Meet the latest ANSI/APSP-16 performance standard
2. Be rated for the maximum designed flow-rate of the pump

Retain all records which indicate the make/model number of the replacement cover and date of installation. Records shall be made available to your inspector upon request.

36K996 Attempted Inspection

POINTS	
NA	**Compliance Date: Not Specified** **Not In Compliance** **Violation Reference - HSC**

Inspector Comments:

Description: An inspection was attempted today. Another inspection will be attempted at a later date.

Overall Inspection Comments

Observed office closed at this time.
According to posted business hour, the office opens from 9 am to 3 pm today.
An email was sent to manager to schedule an inspection.

Signature(s) of Acknowledgement

NAME:
TITLE:

Total # of Images: 0