385 N Arrowhead Ave, San Bernardino, CA 92415 | Phone: 800.442.2283 Fax: 909.387.4323
www.SBCounty.gov
www.SBCounty.gov/dph/dehs

SAN BERNARDINO COUNTY

Public Health
Environmental Health Services

RECREATIONAL HEALTH - OFFICIAL INSPECTION REPORT

FACILITY NAME				REINSPECTION DATE	INSPECTOR	DATE
GREEN VILLAGE APARTMENTS				Not Specified	Anies Kondoker	9/17/2015
LOCATION				PERMIT EXPIRATION	IDENTIFIER: Pool	
2443 WINDSOR DR, SAN BERNARDINO, CA 92404				6/30/2016	SERVICE: 008 - INSPECTION - ATTEMPTED	
TIME IN	TIME OUT	FACILITY ID	RELATED ID	PE	RESULT: 00 - NOT APPLICABLE	
4:35 PM	4:45 PM	FA0008805	PR0015711	3620	ACTION: 00 - NOT APPLICABLE	

RECREATIONAL HEALTH - Public Pool - Initial Pool at Facility

Ideal
In Compliance
Not in Compliance

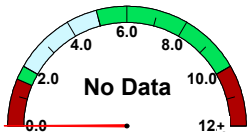

free chlorine

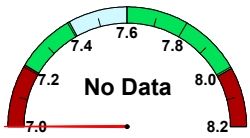

pH

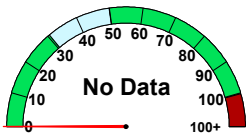

cyanuric acid

temperature (°F)	No Data
observed flow (gpm)	No Data
required flow (gpm)	No Data
volume (gal)	No Data
area (sq ft)	No Data
occupancy	No Data

IMPORTANT: Replacement of Suction Outlet Covers
Suction Outlet covers (anti-entrapment covers over main drains and skimmer equalizer outlets) shall be replaced upon expiration. The expiration (in years) is stamped on the front of each cover, indicating the amount of time the cover is valid after installation. Each replacement cover shall:
1. Meet the latest ANSI/APSP-16 performance standard
2. Be rated for the maximum designed flow-rate of the pump

Retain all records which indicate the make/model number of the replacement cover and date of installation. Records shall be made available to your inspector upon request.

36K996 Attempted Inspection

POINTS
NA

Compliance Date: Not Specified
Not In Compliance
Violation Reference - HSC

Inspector Comments:

Description: An inspection was attempted today. Another inspection will be attempted at a later date.

Overall Inspection Comments

No access to the pool enclosure.
Office is closed. A note posted on office door stating that manager is sick.

Signature(s) of Acknowledgement

NAME:
TITLE:

Total # of Images: 0