385 N. ARROWHEAD AVE, SAN BERNARDINO, CA 92415-0160 | Phone: 800.442.2283 Fax: 909.387.4323

www.SBCounty.gov

SAN BERNARDINO COUNTY

Public Health

Environmental Health Services

RECREATIONAL HEALTH - OFFICIAL INSPECTION REPORT

FACILITY NAME	DATE	REINSPECTION DATE	PERMIT EXPIRATION
RODEWAY INN	7/14/2015	Not Specified	1/31/2016

LOCATION	INSPECTOR
4075 E GUASTI RD, ONTARIO, CA 91761	John Ramos

MAILING ADDRESS: 4075 E GUASTI RD, ONTARIO, CA 91761 ☑FACILITY ☐OWNER ☐ACCOUNT

IDENTIFIER: Spa
SERVICE: 001 - INSPECTION - ROUTINE
RESULT: 03 - CORRECTIVE ACTION / NO FOLLOW UP RE
ACTION: 01 - NO FURTHER ACTION REQUIRED

TIME IN	TIME OUT	FACILITY ID	RELATED ID	PE
2:07 PM	2:51 PM	FA0008435	PR0014172	3623

RECREATIONAL HEALTH - Public Pool - Additional Spa at Facility

Based on an inspection this day, the items marked below identify the violation(s) in operation or facilities which must be corrected. The Permittee has the right to a hearing if requested in writing within 15 calendar days of receipt of this notice, to show cause why the permit to operate should not be suspended or revoked.

Failure to correct listed violation(s) prior to the designated compliance date may necessitate an additional reinspection at a charge of $ 4.08 per 1 minute with a minimum time of 30 minutes, and a minimum charge of $122.50.

92
SCORE

Ideal
In Compliance
Not in Compliance

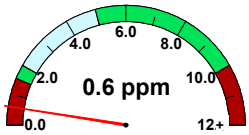

free chlorine

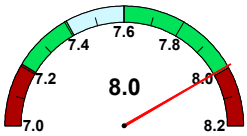

pH

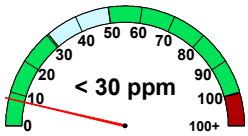

cyanuric acid

temperature (°F)	104.8
observed flow (gpm)	0
required flow (gpm)	No Data
volume (gal)	No Data
area (sq ft)	No Data
occupancy	No Data

IMPORTANT: Replacement of Suction Outlet Covers
Suction Outlet covers (anti-entrapment covers over main drains and skimmer equalizer outlets) shall be replaced upon expiration. The expiration (in years) is stamped on the front of each cover, indicating the amount of time the cover is valid after installation. Each replacement cover shall:
1. Meet the latest ANSI/APSP-16 performance standard
2. Be rated for the maximum designed flow-rate of the pump

Retain all records which indicate the make/model number of the replacement cover and date of installation. Records shall be made available to your inspector upon request.

36K502 Water Quality - Critical – Disinfectant level ⚠ CRITICAL ⚠

POINTS
5

Comply by: 7/28/2015
Complied on 7/14/2015
Violation Reference - HSC - 65529

Inspector Comments: Observed chlorine below 1.0 ppm.
Maintain chlorine between 1.5 and 10.0 ppm.
Corrected to 5.8 ppm.

Violation Description: The minimum concentration of disinfectant residual in public pools shall be 1.0 ppm free-chlorine without cyanuric acid or 2.0 ppm free-chlorine with cyanuric acid. The minimum concentration of disinfectant residual in public spas, wading pools, and spray grounds shall be 3.0 ppm free-chlorine. The maximum concentration of disinfectant residual shall be 10.0 ppm free-chlorine.

The minimum concentration of bromine residual in public pools shall be 2.0 ppm. The minimum concentration of bromine residual in public spas, wading pools, and spray grounds shall be 4.0 ppm.

A spray ground and water features with an ultraviolet light disinfection system shall be disinfected continuously at a minimum of 40 mJ/cm2 by the ultraviolet light disinfection units while the spray ground and water features are in use. If the ultraviolet dosage rate drops below 40 mJ/cm2 the operator shall close the spray ground and water features.

385 N. ARROWHEAD AVE, SAN BERNARDINO, CA 92415-0160 | Phone: 800.442.2283 Fax: 909.387.4323

www.SBCounty.gov

SAN BERNARDINO COUNTY

Public Health

Environmental Health Services

RECREATIONAL HEALTH - OFFICIAL INSPECTION REPORT

FACILITY NAME	DATE
RODEWAY INN	7/14/2015
LOCATION	INSPECTOR
4075 E GUASTI RD, ONTARIO, CA 91761	John Ramos

IMPORTANT: Replacement of Suction Outlet Covers
Suction Outlet covers (anti-entrapment covers over main drains and skimmer equalizer outlets) shall be replaced upon expiration. The expiration (in years) is stamped on the front of each cover, indicating the amount of time the cover is valid after installation. Each replacement cover shall:
1. Meet the latest ANSI/APSP-16 performance standard
2. Be rated for the maximum designed flow-rate of the pump

Retain all records which indicate the make/model number of the replacement cover and date of installation. Records shall be made available to your inspector upon request.

36K527 Safety – Safety signs

POINTS 1

Compliance Date: Not Specified
Not In Compliance
Violation Reference - CCR - 3120B

Inspector Comments: Observed pool / spa capacity not listed on the safety signs.
Provide capacity.

Violation Description: All signs shall have clearly legible letters or numbers not less than 4 inches high, unless otherwise required, affixed to a wall, pole, gate or similar permanent structure in a location visible to all pool users. The following shall be posted:

a) Maximum number of pool users permitted for each pool.
b) ""NO DIVING"" at pools with a maximum water depth of 6 feet or less.
c) Where no lifeguard service is provided, a warning sign shall be posted stating, ""WARNING: NO LIFEGUARD ON DUTY."" The sign also shall state in letters at least 1 inch high, ""Children under the age of 14 shall not use pool without a parent or adult guardian in attendance.""
d) An illustrated diagram with text at least 1/4 inch high of artificial respiration and CPR procedures.
e) The emergency telephone number 911 with numbers not less than 4 inches (102mm), the number of the nearest emergency services and the name and street address of the pool facility with numbers and text not less than 1 inch (25 mm) shall be posted.
f) A warning sign for spa pools with ""CAUTION"" language.
g) Where pools were constructed for which lighting was not required, a sign shall be posted at each pool entrance on the outside of the gate(s) stating, ""NO USE OF POOL ALLOWED AFTER DARK.""
h) A sign shall be posted on the exterior side of gates and doors leading into the pool enclosure area stating, ""KEEP GATE CLOSED"" or ""KEEP DOOR CLOSED"".
i) A sign in letters at least 1 inch high and in a language or diagram that is clearly stated shall be posted at the entrance area of a public pool which states that persons having currently active diarrhea or who have had active diarrhea within the previous 14 days shall not be allowed to enter the pool water.
j) A sign in letters at least 1 inch high shall be posted that describes the requirements for wave pools.
k) A sign shall be posted at each spray ground and be visible from any part of the spray ground that states, ""CAUTION: WATER IS RECIRCULATED. DO NOT DRINK.""

36K572 Maintenance – Pool shell cleanliness; slime and algae

POINTS 1

Compliance Date: Not Specified
Not In Compliance
Violation Reference - HSC - 65533

Inspector Comments: Observed skimmer did not have a weir.
Provide weir.

Violation Description: (a) The pool operator shall maintain clean pool water while the public pool is in use. The pool operator shall not allow debris, including, but not limited to, floating scum, sputum, trash, or leaves, to accumulate in the public pool. The pool operator shall ensure that water levels are maintained and operated to remove such material continuously through the pool skimming system in accordance with section 3136B, Title 24, California Code of Regulations.

(b) The pool operator shall clean the bottom, sides, and other surfaces of the public pool as often as necessary to keep the bottom, sides, and public pool surfaces clean and free of slime and algae.

36K582 Maintenance - Public pool site maintenance

POINTS 1

Compliance Date: Not Specified
Not In Compliance
Violation Reference - HSC - 65535

Inspector Comments: Observed stuck flow meter.
Repair or replace flow meter.

Observed flaking on the pool shell.
Repair pool shell.

Violation Description: The pool operator shall keep all parts of the public pool site well-maintained, including, but not limited to, the public pools, water treatment systems, ancillary facilities, signs, showers, toilets, dressing facilities, drinking fountains, diaper-changing stations, floors, walls, partitions, doors, and lockers.

Overall Inspection Comments

Correct the above noted violations.
If you have any questions contact John Ramos at (800) 442-2283 or at John.Ramos@dph.sbcounty.gov

385 N. ARROWHEAD AVE, SAN BERNARDINO, CA 92415-0160 | Phone: 800.442.2283 Fax: 909.387.4323

www.SBCounty.gov

Public Health

Environmental Health Services

RECREATIONAL HEALTH - OFFICIAL INSPECTION REPORT

FACILITY NAME	DATE
RODEWAY INN	7/14/2015
LOCATION	INSPECTOR
4075 E GUASTI RD, ONTARIO, CA 91761	John Ramos

Signature(s) of Acknowledgement

NAME:
TITLE:

Total # of Images: 0