385 N. ARROWHEAD AVE, SAN BERNARDINO, CA 92415-0160 | Phone: 800.442.2283 Fax: 909.387.4323

www.SBCounty.gov

SAN BERNARDINO COUNTY

Public Health

Environmental Health Services

RECREATIONAL HEALTH - OFFICIAL INSPECTION REPORT

FACILITY NAME	DATE	REINSPECTION DATE	PERMIT EXPIRATION
MOTEL 29 PALMS	7/31/2015	Not Specified	8/31/2015

LOCATION	INSPECTOR
73842 TWENTYNINE PALMS HWY, TWENTYNINE PALMS, CA 92277	Anies Kondoker

MAILING ADDRESS: PO BOX 2817, TWENTYNINE PALMS CA 92277 ☐FACILITY ☐OWNER ☑ACCOUNT

IDENTIFIER: Pool
SERVICE: 008 - INSPECTION - ATTEMPTED
RESULT: 00 - NOT APPLICABLE
ACTION: 00 - NOT APPLICABLE

TIME IN	TIME OUT	FACILITY ID	RELATED ID	PE
12:10 PM	12:17 PM	FA0006849	PR0015594	3620

RECREATIONAL HEALTH - Public Pool - Initial Pool at Facility

Ideal
In Compliance
Not in Compliance

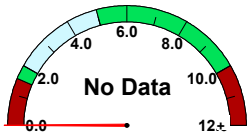

free chlorine

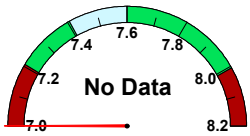

pH

cyanuric acid

temperature (°F)	No Data
observed flow (gpm)	No Data
required flow (gpm)	61
volume (gal)	22,089
area (sq ft)	561
occupancy	28

IMPORTANT: Replacement of Suction Outlet Covers
Suction Outlet covers (anti-entrapment covers over main drains and skimmer equalizer outlets) shall be replaced upon expiration. The expiration (in years) is stamped on the front of each cover, indicating the amount of time the cover is valid after installation. Each replacement cover shall:
1. Meet the latest ANSI/APSP-16 performance standard
2. Be rated for the maximum designed flow-rate of the pump

Retain all records which indicate the make/model number of the replacement cover and date of installation. Records shall be made available to your inspector upon request.

36K996 Attempted Inspection

POINTS
NA

Compliance Date: Not Specified
Not In Compliance
Violation Reference - HSC

Inspector Comments:

Description: An inspection was attempted today. Another inspection will be attempted at a later date.

Overall Inspection Comments

No access to the pool enclosure.
Pool gate is locked.
Office is closed.

Signature(s) of Acknowledgement

NAME:
TITLE:

Total # of Images: 0