385 N Arrowhead Ave, San Bernardino, CA 92415 | Phone: 800.442.2283 Fax: 909.387.4323
www.SBCounty.gov
www.SBCounty.gov/dph/dehs

SAN BERNARDINO COUNTY

Public Health
Environmental Health Services

RECREATIONAL HEALTH - OFFICIAL INSPECTION REPORT

FACILITY NAME				REINSPECTION DATE	INSPECTOR	DATE
INLAND EMPIRE JOB CORPS				Not Specified	Tia Wilson	9/23/2015
LOCATION				PERMIT EXPIRATION	IDENTIFIER: Pool	
3173 KERRY ST, SAN BERNARDINO, CA 92407				6/30/2016	SERVICE: 001 - INSPECTION - ROUTINE	
TIME IN	TIME OUT	FACILITY ID	RELATED ID	PE	RESULT: 03 - CORRECTIVE ACTION / NO FOLLOW UP RE	
9:40 AM	10:05 AM	FA0005610	PR0007348	3620	ACTION: 01 - NO FURTHER ACTION REQUIRED	

RECREATIONAL HEALTH - Public Pool - Initial Pool at Facility

Based on an inspection this day, the items marked below identify the violation(s) in operation or facilities which must be corrected. Failure to correct listed violation(s) prior to the designated compliance date may necessitate an additional reinspection at a charge of $4.08 per 1 minute with a minimum time of 30 minutes, and a minimum charge of $122.50.

98
SCORE

Administrative Order to Show Cause (OSC): The Permittee has the right to a hearing if requested in writing within 15 calendar days of receipt of this notice, to show cause why the permit to operate should not be suspended or revoked; otherwise the right to a hearing shall be deemed waived.

See the following pages for the code sections and general requirements that correspond to each violation listed below.

Ideal
In Compliance
Not in Compliance

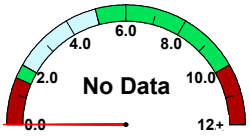

free chlorine

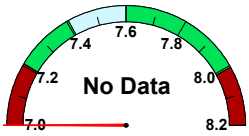

pH

cyanuric acid

temperature (°F)	No Data
observed flow (gpm)	No Data
required flow (gpm)	140
volume (gal)	67,500
area (sq ft)	1,800
occupancy	90

IMPORTANT: Replacement of Suction Outlet Covers
Suction Outlet covers (anti-entrapment covers over main drains and skimmer equalizer outlets) shall be replaced upon expiration. The expiration (in years) is stamped on the front of each cover, indicating the amount of time the cover is valid after installation. Each replacement cover shall:
1. Meet the latest ANSI/APSP-16 performance standard
2. Be rated for the maximum designed flow-rate of the pump

Retain all records which indicate the make/model number of the replacement cover and date of installation. Records shall be made available to your inspector upon request.

36K527 Safety – Safety signs

POINTS
1

Compliance Date: Not Specified
Not In Compliance
Violation Reference - CCR - 3120B

Inspector Comments: Observed cardiopulmonary respiration (CPR) missing from safety signs. Ensure safety signs include required statements. See details below.

Violation Description: All signs shall have clearly legible letters or numbers not less than 4 inches high, unless otherwise required, affixed to a wall, pole, gate or similar permanent structure in a location visible to all pool users. The following shall be posted:

a) Maximum number of pool users permitted for each pool.
b) ""NO DIVING"" at pools with a maximum water depth of 6 feet or less.
c) Where no lifeguard service is provided, a warning sign shall be posted stating, ""WARNING: NO LIFEGUARD ON DUTY."" The sign also shall state in letters at least 1 inch high, ""Children under the age of 14 shall not use pool without a parent or adult guardian in attendance.""
d) An illustrated diagram with text at least 1/4 inch high of artificial respiration and CPR procedures.
e) The emergency telephone number 911 with numbers not less than 4 inches (102mm), the number of the nearest emergency services and the name and street address of the pool facility with numbers and text not less than 1 inch (25 mm) shall be posted.
f) A warning sign for spa pools with ""CAUTION"" language.
g) Where pools were constructed for which lighting was not required, a sign shall be posted at each pool entrance on the outside of the gate(s) stating, ""NO USE OF POOL ALLOWED AFTER DARK.""
h) A sign shall be posted on the exterior side of gates and doors leading into the pool enclosure area stating, ""KEEP GATE CLOSED"" or ""KEEP DOOR CLOSED"".
i) A sign in letters at least 1 inch high and in a language or diagram that is clearly stated shall be posted at the entrance area of a public pool which states that persons having currently active diarrhea or who have had active diarrhea within the previous 14 days shall not be allowed to enter the pool water.
j) A sign in letters at least 1 inch high shall be posted that describes the requirements for wave pools.
k) A sign shall be posted at each spray ground and be visible from any part of the spray ground that states, ""CAUTION: WATER IS RECIRCULATED. DO NOT DRINK.""

385 N Arrowhead Ave, San Bernardino, CA 92415 | Phone: 800.442.2283 Fax: 909.387.4323

www.SBCounty.gov
www.SBCounty.gov/dph/dehs

Public Health
Environmental Health Services

RECREATIONAL HEALTH - OFFICIAL INSPECTION REPORT

FACILITY NAME	DATE
INLAND EMPIRE JOB CORPS	9/23/2015
LOCATION	INSPECTOR
3173 KERRY ST, SAN BERNARDINO, CA 92407	Tia Wilson

36K528 Safety – Safety equipment

POINTS
1

Compliance Date: Not Specified
Not In Compliance
Violation Reference - HSC - 65540

Inspector Comments: Observed body hooks not permanently attached to rescue poles.
Ensure body hooks are permanently attached to poles.

Violation Description: Except for spray grounds without standing water, the pool operator shall ensure that the following safety and first aid equipment is provided and maintained readily visible and available for use at the public pool at all times:
(1) A 17-inch-minimum (exterior diameter) life ring with an attached throw rope with a minimum 3/16-inch diameter. The throw rope shall be of sufficient length to span the maximum width of the public pool and shall be stored in such a way as to prevent kinking or fouling.
(2) A 12-foot-minimum fixed-length rescue pole with a permanently attached body hook. For spas, the length of the rescue pole shall be of sufficient length to effectuate rescue.
For public pools that exceed 75 feet in length or 50 feet in width, the pool operator shall provide a rescue pole and a life ring on at least two opposing sides of the public pool at centralized locations.

For public pools with lifeguard personnel on duty, the pool operator of each public pool area shall have the following additional safety equipment:
(1) A Red Cross 10-Person Industrial First Aid Kit or the equivalent.
(2) An operating telephone.
(3) A backboard and head immobilizer.

Overall Inspection Comments

Pool was closed at the time of inspection due to decking repairs. Safety and Security manager was present during inspection and stated that pool will remain closed due to repairs to closed-loop recirculation system, decking, and tile line over the next year.

Signature(s) of Acknowledgement

NAME: Kevin Gebo
TITLE: Safety and Security Manager

Total # of Images: 0