385 N Arrowhead Ave, San Bernardino, CA 92415 | Phone: 800.442.2283 Fax: 909.387.4323
www.SBCounty.gov
www.SBCounty.gov/dph/dehs

SAN BERNARDINO COUNTY

Public Health
Environmental Health Services

RECREATIONAL HEALTH - OFFICIAL INSPECTION REPORT

FACILITY NAME	REINSPECTION DATE	INSPECTOR	DATE
SUNSET VILLAGE CONDOS	Not Specified	Patrick Baccari	9/22/2015

LOCATION	PERMIT EXPIRATION	IDENTIFIER: Spa North11
16770 SAN BERNARDINO AV, FONTANA, CA 92335	6/30/2016	SERVICE: 008 - INSPECTION - ATTEMPTED

TIME IN	TIME OUT	FACILITY ID	RELATED ID	PE	RESULT: 00 - NOT APPLICABLE
9:50 AM	10:03 AM	FA0008614	PR0014389	3623	ACTION: 00 - NOT APPLICABLE

RECREATIONAL HEALTH - Public Pool - Additional Spa at Facility

Ideal
In Compliance
Not in Compliance

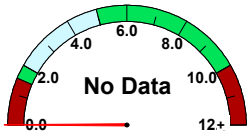

free chlorine

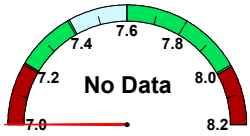

pH

cyanuric acid

temperature (°F)	No Data
observed flow (gpm)	No Data
required flow (gpm)	No Data
volume (gal)	No Data
area (sq ft)	No Data
occupancy	No Data

IMPORTANT: Replacement of Suction Outlet Covers
Suction Outlet covers (anti-entrapment covers over main drains and skimmer equalizer outlets) shall be replaced upon expiration. The expiration (in years) is stamped on the front of each cover, indicating the amount of time the cover is valid after installation. Each replacement cover shall:
1. Meet the latest ANSI/APSP-16 performance standard
2. Be rated for the maximum designed flow-rate of the pump

Retain all records which indicate the make/model number of the replacement cover and date of installation. Records shall be made available to your inspector upon request.

36K572 Maintenance – Pool shell cleanliness; slime and algae

POINTS
1

Compliance Date: Not Specified
Not In Compliance
Violation Reference - HSC - 65533

Inspector Comments: Observed algae was present on spa shell but main drains are still visible.

Vacuum spa shell to remove algae and debris from spa shell.

Remove rocks and debris from pool / spa enclosure area.

Contact San Bernardino County Environmental Health to perform plan check review inspection to re-open facility, 1 800 442 2282.

Violation Description: (a) The pool operator shall maintain clean pool water while the public pool is in use. The pool operator shall not allow debris, including, but not limited to, floating scum, sputum, trash, or leaves, to accumulate in the public pool. The pool operator shall ensure that water levels are maintained and operated to remove such material continuously through the pool skimming system in accordance with section 3136B, Title 24, California Code of Regulations.

(b) The pool operator shall clean the bottom, sides, and other surfaces of the public pool as often as necessary to keep the bottom, sides, and public pool surfaces clean and free of slime and algae.

Overall Inspection Comments

No summary comments have been made for this inspection.

Signature(s) of Acknowledgement

NAME:
TITLE:

Total # of Images: 0