385 N. ARROWHEAD AVE, SAN BERNARDINO, CA 92415-0160 | Phone: 800.442.2283 Fax: 909.387.4323

www.SBCounty.gov

SAN BERNARDINO COUNTY

Public Health

Environmental Health Services

RECREATIONAL HEALTH - OFFICIAL INSPECTION REPORT

FACILITY NAME	DATE	REINSPECTION DATE	PERMIT EXPIRATION
MOUNTAIN SPRINGS	6/11/2015	Not Specified	6/30/2015

LOCATION	INSPECTOR
1413 SAN BERNARDINO RD, UPLAND, CA 91786	Denise Martinez

MAILING ADDRESS: 1413 SAN BERNARDINO RD, UPLAND, CA 91786 ☑FACILITY ☐OWNER ☐ACCOUNT

IDENTIFIER: Office Pool
SERVICE: 001 - INSPECTION - ROUTINE
RESULT: 03 - CORRECTIVE ACTION / NO FOLLOW UP RE
ACTION: 01 - NO FURTHER ACTION REQUIRED

TIME IN	TIME OUT	FACILITY ID	RELATED ID	PE
9:31 AM	10:18 AM	FA0006123	PR0014891	3620

RECREATIONAL HEALTH - Public Pool - Initial Pool at Facility

Based on an inspection this day, the items marked below identify the violation(s) in operation or facilities which must be corrected. The Permittee has the right to a hearing if requested in writing within 15 calendar days of receipt of this notice, to show cause why the permit to operate should not be suspended or revoked.

Failure to correct listed violation(s) prior to the designated compliance date may necessitate an additional reinspection at a charge of $ 4.08 per 1 minute with a minimum time of 30 minutes, and a minimum charge of $122.50.

95
SCORE

Ideal
In Compliance
Not in Compliance

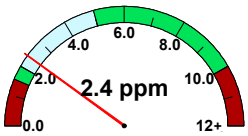

free chlorine

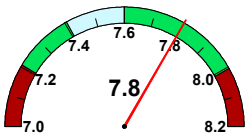

pH

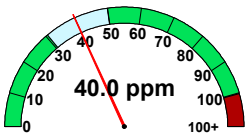

cyanuric acid

temperature (°F)	No Data
observed flow (gpm)	No Data
required flow (gpm)	75
volume (gal)	27,100
area (sq ft)	905
occupancy	45

IMPORTANT: Replacement of Suction Outlet Covers
Suction Outlet covers (anti-entrapment covers over main drains and skimmer equalizer outlets) shall be replaced upon expiration. The expiration (in years) is stamped on the front of each cover, indicating the amount of time the cover is valid after installation. Each replacement cover shall:
1. Meet the latest ANSI/APSP-16 performance standard
2. Be rated for the maximum designed flow-rate of the pump

Retain all records which indicate the make/model number of the replacement cover and date of installation. Records shall be made available to your inspector upon request.

36K527 Safety – Safety signs

POINTS
1

Compliance Date: Not Specified
Not In Compliance
Violation Reference - CCR - 3120B

Inspector Comments: Observed incomplete emergency signs. Provide the following:
- A sign with the phone number to the nearest emergency services other than 911. (Font at least 1 inch in height)

Violation Description: All signs shall have clearly legible letters or numbers not less than 4 inches high, unless otherwise required, affixed to a wall, pole, gate or similar permanent structure in a location visible to all pool users. The following shall be posted:

a) Maximum number of pool users permitted for each pool.
b) ""NO DIVING"" at pools with a maximum water depth of 6 feet or less.
c) Where no lifeguard service is provided, a warning sign shall be posted stating, ""WARNING: NO LIFEGUARD ON DUTY."" The sign also shall state in letters at least 1 inch high, ""Children under the age of 14 shall not use pool without a parent or adult guardian in attendance.""
d) An illustrated diagram with text at least 1/4 inch high of artificial respiration and CPR procedures.
e) The emergency telephone number 911 with numbers not less than 4 inches (102mm), the number of the nearest emergency services and the name and street address of the pool facility with numbers and text not less than 1 inch (25 mm) shall be posted.
f) A warning sign for spa pools with ""CAUTION"" language.
g) Where pools were constructed for which lighting was not required, a sign shall be posted at each pool entrance on the outside of the gate(s) stating, ""NO USE OF POOL ALLOWED AFTER DARK.""
h) A sign shall be posted on the exterior side of gates and doors leading into the pool enclosure area stating, ""KEEP GATE CLOSED"" or ""KEEP DOOR CLOSED"".
i) A sign in letters at least 1 inch high and in a language or diagram that is clearly stated shall be posted at the entrance area of a public pool which states that persons having currently active diarrhea or who have had active diarrhea within the previous 14 days shall not be allowed to enter the pool water.
j) A sign in letters at least 1 inch high shall be posted that describes the requirements for wave pools.
k) A sign shall be posted at each spray ground and be visible from any part of the spray ground that states, ""CAUTION: WATER IS RECIRCULATED. DO NOT DRINK.""

385 N. ARROWHEAD AVE, SAN BERNARDINO, CA 92415-0160 | Phone: 800.442.2283 Fax: 909.387.4323

SAN BERNARDINO COUNTY

www.SBCounty.gov

Public Health

Environmental Health Services

RECREATIONAL HEALTH - OFFICIAL INSPECTION REPORT

FACILITY NAME	DATE
MOUNTAIN SPRINGS	6/11/2015
LOCATION	INSPECTOR
1413 SAN BERNARDINO RD, UPLAND, CA 91786	Denise Martinez

IMPORTANT: Replacement of Suction Outlet Covers
Suction Outlet covers (anti-entrapment covers over main drains and skimmer equalizer outlets) shall be replaced upon expiration. The expiration (in years) is stamped on the front of each cover, indicating the amount of time the cover is valid after installation. Each replacement cover shall:
1. Meet the latest ANSI/APSP-16 performance standard
2. Be rated for the maximum designed flow-rate of the pump

Retain all records which indicate the make/model number of the replacement cover and date of installation. Records shall be made available to your inspector upon request.

36K528 Safety – Safety equipment

POINTS 1

Compliance Date: Not Specified
Not In Compliance
Violation Reference - HSC - 65540

Inspector Comments: Observed rope missing from life ring. Provide rope securely attached to life ring as soon as possible.

Violation Description: Except for spray grounds without standing water, the pool operator shall ensure that the following safety and first aid equipment is provided and maintained readily visible and available for use at the public pool at all times:
(1) A 17-inch-minimum (exterior diameter) life ring with an attached throw rope with a minimum 3/16-inch diameter. The throw rope shall be of sufficient length to span the maximum width of the public pool and shall be stored in such a way as to prevent kinking or fouling.
(2) A 12-foot-minimum fixed-length rescue pole with a permanently attached body hook. For spas, the length of the rescue pole shall be of sufficient length to effectuate rescue.
For public pools that exceed 75 feet in length or 50 feet in width, the pool operator shall provide a rescue pole and a life ring on at least two opposing sides of the public pool at centralized locations.

For public pools with lifeguard personnel on duty, the pool operator of each public pool area shall have the following additional safety equipment:
(1) A Red Cross 10-Person Industrial First Aid Kit or the equivalent.
(2) An operating telephone.
(3) A backboard and head immobilizer.

36K556 Equipment – Plumbing labeled

POINTS 1

Compliance Date: Not Specified
Not In Compliance
Violation Reference - CCR 24 - 3120B

Inspector Comments: Observed no direction-of-flow labeling available for pool recirculation equipment. By the next routine inspection, provide the direction of flow and name on all recirculation equipment.

Violation Description: The direction of flow for the recirculation equipment shall be labeled clearly with directional symbols such as arrows on all piping in the equipment area. Where the recirculation equipment for more than one pool is located on site, the equipment shall be marked as to which pool the system serves. Valves and plumbing lines shall be labeled clearly with the source or destination descriptions.

36K562 Skimmers - Pool skimming systems

POINTS 1

Compliance Date: Not Specified
Not In Compliance
Violation Reference - CCR - 3136B

Inspector Comments: Observed float assembly device missing from 1 of 2 pool skimmers. Provide and maintain.

Violation Description: The pool shall be equipped with one or more skimming methods to provide continuous skimming of the pool water and shall be capable of continually withdrawing not less than 100 percent of the flow rate. Each surface skimmer shall comply with the requirements in accordance with section 3136B, Title 24, California Code of Regulations.

36K576 Maintenance – Operation/Incident records

POINTS 1

Compliance Date: Not Specified
Not In Compliance
Violation Reference - HSC - 65523

Inspector Comments: Observed no daily log records for pool facility. Ensure that a log of chemical readings for each pool is recorded daily, as well as any corrections made to water chemistry and irregular maintenance procedures such as cleaning of filters.

Violation Description: The pool operator shall maintain a written daily record of all test results, equipment readings, calibrations, and corrective action taken at the public pool site. [This includes daily records of pH, disinfectant level, and water temperature. If used, cyanuric acid concentration shall be tested monthly.]

If a fecal, vomit, blood contamination, near-drowning, or drowning incident occurs in a pool, the pool operator shall record the incident in accordance with the requirements of [Health and Safety Code] section 65546 and shall identify the affected public pool in the incident record if there is more than one pool at the public pool site. This record shall be maintained at the public pool site.

Overall Inspection Comments

Observed pump room extremely cluttered with debris. Ensure that pool recirculation equipment area is kept clean, dry, organized and easily accessible to maintenance staff.

385 N. ARROWHEAD AVE, SAN BERNARDINO, CA 92415-0160 | Phone: 800.442.2283 Fax: 909.387.4323

www.SBCounty.gov

Public Health

Environmental Health Services

RECREATIONAL HEALTH - OFFICIAL INSPECTION REPORT

FACILITY NAME	DATE
MOUNTAIN SPRINGS	6/11/2015
LOCATION	INSPECTOR
1413 SAN BERNARDINO RD, UPLAND, CA 91786	Denise Martinez

Signature(s) of Acknowledgement

NAME: Ann Pennewell
TITLE:

Total # of Images: 0