385 N. ARROWHEAD AVE, SAN BERNARDINO, CA 92415-0160 | Phone: 800.442.2283 Fax: 909.387.4323

www.SBCounty.gov

SAN BERNARDINO COUNTY

Public Health

Environmental Health Services

RECREATIONAL HEALTH - OFFICIAL INSPECTION REPORT

FACILITY NAME	DATE	REINSPECTION DATE	PERMIT EXPIRATION
ORCHARD MEADOWS II	6/22/2015	Not Specified	8/31/2015

LOCATION	INSPECTOR
8320 VINEYARD , RANCHO CUCAMONGA, CA 91730	Shannon Johnson

MAILING ADDRESS: 195 N EUCLID AV STE 100, UPLAND CA 91786 ☐FACILITY ☐OWNER ☑ACCOUNT

TIME IN	TIME OUT	FACILITY ID	RELATED ID	PE
12:43 PM	1:31 PM	FA0007325	PR0014639	3620

IDENTIFIER: Front Pool, Knollwood/Applewood
SERVICE: 001 - INSPECTION - ROUTINE
RESULT: 03 - CORRECTIVE ACTION / NO FOLLOW UP RE
ACTION: 01 - NO FURTHER ACTION REQUIRED

RECREATIONAL HEALTH - Public Pool - Initial Pool at Facility

Based on an inspection this day, the items marked below identify the violation(s) in operation or facilities which must be corrected. The Permittee has the right to a hearing if requested in writing within 15 calendar days of receipt of this notice, to show cause why the permit to operate should not be suspended or revoked.

Failure to correct listed violation(s) prior to the designated compliance date may necessitate an additional reinspection at a charge of $ 4.08 per 1 minute with a minimum time of 30 minutes, and a minimum charge of $122.50.

95
SCORE

Ideal
In Compliance
Not in Compliance

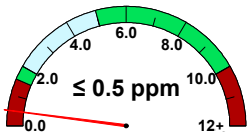

free chlorine

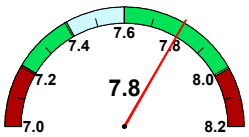

pH

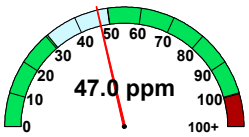

cyanuric acid

temperature (°F)	85.0
observed flow (gpm)	135
required flow (gpm)	32
volume (gal)	15,400
area (sq ft)	500
occupancy	25

IMPORTANT: Replacement of Suction Outlet Covers
Suction Outlet covers (anti-entrapment covers over main drains and skimmer equalizer outlets) shall be replaced upon expiration. The expiration (in years) is stamped on the front of each cover, indicating the amount of time the cover is valid after installation. Each replacement cover shall:
1. Meet the latest ANSI/APSP-16 performance standard
2. Be rated for the maximum designed flow-rate of the pump

Retain all records which indicate the make/model number of the replacement cover and date of installation. Records shall be made available to your inspector upon request.

36K504 Water Quality – Non-Critical – Disinfectant level low

POINTS
1

Compliance Date: Not Specified
Not In Compliance
Violation Reference - HSC - 65529

Inspector Comments: Observed the measured free chlorine level to be 0.52 ppm.

Violation Description: The minimum concentration of disinfectant residual in public pools shall be 1.0 ppm free-chlorine without cyanuric acid or 2.0 ppm free-chlorine with cyanuric acid. The minimum concentration of disinfectant residual in public spas, wading pools, and spray grounds shall be 3.0 ppm free-chlorine. The maximum concentration of disinfectant residual shall be 10.0 ppm free-chlorine.

The minimum concentration of bromine residual in public pools shall be 2.0 ppm. The minimum concentration of bromine residual in public spas, wading pools, and spray grounds shall be 4.0 ppm.

385 N. ARROWHEAD AVE, SAN BERNARDINO, CA 92415-0160 | Phone: 800.442.2283 Fax: 909.387.4323

www.SBCounty.gov

Public Health

Environmental Health Services

RECREATIONAL HEALTH - OFFICIAL INSPECTION REPORT

FACILITY NAME	DATE
ORCHARD MEADOWS II	6/22/2015
LOCATION	INSPECTOR
8320 VINEYARD , RANCHO CUCAMONGA, CA 91730	Shannon Johnson

IMPORTANT: Replacement of Suction Outlet Covers
Suction Outlet covers (anti-entrapment covers over main drains and skimmer equalizer outlets) shall be replaced upon expiration. The expiration (in years) is stamped on the front of each cover, indicating the amount of time the cover is valid after installation. Each replacement cover shall:
1. Meet the latest ANSI/APSP-16 performance standard
2. Be rated for the maximum designed flow-rate of the pump

Retain all records which indicate the make/model number of the replacement cover and date of installation. Records shall be made available to your inspector upon request.

36K527 Safety – Safety signs

POINTS 1

Compliance Date: Not Specified
Not In Compliance
Violation Reference - CCR - 3120B

Inspector Comments: Observed no safety sign within the phone number of the nearest emergency services other than 911 or the street address of the pool facility.

Violation Description: All signs shall have clearly legible letters or numbers not less than 4 inches high, unless otherwise required, affixed to a wall, pole, gate or similar permanent structure in a location visible to all pool users. The following shall be posted:

a) Maximum number of pool users permitted for each pool.
b) ""NO DIVING"" at pools with a maximum water depth of 6 feet or less.
c) Where no lifeguard service is provided, a warning sign shall be posted stating, ""WARNING: NO LIFEGUARD ON DUTY."" The sign also shall state in letters at least 1 inch high, ""Children under the age of 14 shall not use pool without a parent or adult guardian in attendance.""
d) An illustrated diagram with text at least 1/4 inch high of artificial respiration and CPR procedures.
e) The emergency telephone number 911 with numbers not less than 4 inches (102mm), the number of the nearest emergency services and the name and street address of the pool facility with numbers and text not less than 1 inch (25 mm) shall be posted.
f) A warning sign for spa pools with ""CAUTION"" language.
g) Where pools were constructed for which lighting was not required, a sign shall be posted at each pool entrance on the outside of the gate(s) stating, ""NO USE OF POOL ALLOWED AFTER DARK.""
h) A sign shall be posted on the exterior side of gates and doors leading into the pool enclosure area stating, ""KEEP GATE CLOSED"" or ""KEEP DOOR CLOSED"".
i) A sign in letters at least 1 inch high and in a language or diagram that is clearly stated shall be posted at the entrance area of a public pool which states that persons having currently active diarrhea or who have had active diarrhea within the previous 14 days shall not be allowed to enter the pool water.
j) A sign in letters at least 1 inch high shall be posted that describes the requirements for wave pools.
k) A sign shall be posted at each spray ground and be visible from any part of the spray ground that states, ""CAUTION: WATER IS RECIRCULATED. DO NOT DRINK.""

36K554 Equipment - Pressure/Vacuum gauge requirements

POINTS 1

Compliance Date: Not Specified
Not In Compliance
Violation Reference - CCR 24 - 3125B.2

Inspector Comments: Observed no clean start of pressure marking on the filter pressure gauge.

Violation Description: A pressure and vacuum gauge shall be provided for each pump system. Each gauge shall have a scale range approximately 1 ¼ times the maximum anticipated working pressure or vacuum and shall be accurate within 2 percent of scale. The pressure gauge located on the filter shall be marked with the clean start up pressure reading.

36K556 Equipment – Plumbing labeled

POINTS 1

Compliance Date: Not Specified
Not In Compliance
Violation Reference - CCR 24 - 3120B

Inspector Comments: Observed no directional symbols on piping within the equipment enclosure.

Violation Description: The direction of flow for the recirculation equipment shall be labeled clearly with directional symbols such as arrows on all piping in the equipment area. Where the recirculation equipment for more than one pool is located on site, the equipment shall be marked as to which pool the system serves. Valves and plumbing lines shall be labeled clearly with the source or destination descriptions.

385 N. ARROWHEAD AVE, SAN BERNARDINO, CA 92415-0160 | Phone: 800.442.2283 Fax: 909.387.4323

www.SBCounty.gov

Public Health

Environmental Health Services

RECREATIONAL HEALTH - OFFICIAL INSPECTION REPORT

FACILITY NAME	DATE
ORCHARD MEADOWS II	6/22/2015
LOCATION	INSPECTOR
8320 VINEYARD , RANCHO CUCAMONGA, CA 91730	Shannon Johnson

IMPORTANT: Replacement of Suction Outlet Covers
Suction Outlet covers (anti-entrapment covers over main drains and skimmer equalizer outlets) shall be replaced upon expiration. The expiration (in years) is stamped on the front of each cover, indicating the amount of time the cover is valid after installation. Each replacement cover shall:

1. Meet the latest ANSI/APSP-16 performance standard
2. Be rated for the maximum designed flow-rate of the pump

Retain all records which indicate the make/model number of the replacement cover and date of installation. Records shall be made available to your inspector upon request.

36K576 Maintenance – Operation/Incident records

POINTS
1

Compliance Date: Not Specified
Not In Compliance
Violation Reference - HSC - 65523

Inspector Comments: Observed no monthly cyauric acid reading recorded on the daily records for review.

Violation Description: The pool operator shall maintain a written daily record of all test results, equipment readings, calibrations, and corrective action taken at the public pool site. [This includes daily records of pH, disinfectant level, and water temperature. If used, cyanuric acid concentration shall be tested monthly.]

If a fecal, vomit, blood contamination, near-drowning, or drowning incident occurs in a pool, the pool operator shall record the incident in accordance with the requirements of [Health and Safety Code] section 65546 and shall identify the affected public pool in the incident record if there is more than one pool at the public pool site. This record shall be maintained at the public pool site.

Overall Inspection Comments

No summary comments have been made for this inspection.

Signature(s) of Acknowledgement

NSC

NAME:
TITLE:

Total # of Images: 0