385 N. ARROWHEAD AVE, SAN BERNARDINO, CA 92415-0160 | Phone: 800.442.2283 Fax: 909.387.4323
www.SBCounty.gov

SAN BERNARDINO COUNTY

Public Health

Environmental Health Services

RECREATIONAL HEALTH - OFFICIAL INSPECTION REPORT

FACILITY NAME	DATE	REINSPECTION DATE	PERMIT EXPIRATION
EUREKA MANOR	7/2/2015	Not Specified	

LOCATION	INSPECTOR
1525 E EUREKA ST, SAN BERNARDINO, CA 92404	Anies Kondoker

MAILING ADDRESS ☐FACILITY ☐OWNER ☐ACCOUNT
1525 E EUREKA ST, SAN BERNARDINO, CA 92404

IDENTIFIER: None
SERVICE: 004 - COMPLAINT - INITIAL
RESULT: 03 - CORRECTIVE ACTION / NO FOLLOW UP RE
ACTION: 01 - NO FURTHER ACTION REQUIRED

TIME IN	TIME OUT	FACILITY ID	RELATED ID	PE
4:47 PM	4:52 PM	FA0008381	CO0051424	3620

RECREATIONAL HEALTH - Public Pool - Initial Pool at Facility

Ideal
In Compliance
Not in Compliance

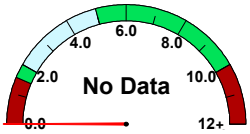

free chlorine

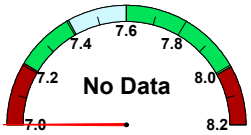

pH

cyanuric acid

temperature (°F)	No Data
observed flow (gpm)	No Data
required flow (gpm)	No Data
volume (gal)	No Data
area (sq ft)	No Data
occupancy	No Data

IMPORTANT: Replacement of Suction Outlet Covers
Suction Outlet covers (anti-entrapment covers over main drains and skimmer equalizer outlets) shall be replaced upon expiration. The expiration (in years) is stamped on the front of each cover, indicating the amount of time the cover is valid after installation. Each replacement cover shall:
1. Meet the latest ANSI/APSP-16 performance standard
2. Be rated for the maximum designed flow-rate of the pump

Retain all records which indicate the make/model number of the replacement cover and date of installation. Records shall be made available to your inspector upon request.

36K999 Complaint Inspection

POINTS	
NA	Compliance Date: Not Specified Not In Compliance Violation Reference - HSC

Inspector Comments:

Description: A complaint report has been received by Environmental Health.

Overall Inspection Comments

The pool and spa water is no longer green.
No access to the pool enclosure. Manager is not on site at this time.
Bottom of the pool was not visible from outside pool enclosure.
Observed good spa water clarity.
No access to equipment room. Sound of pump motor could be heard from outside.
A resident stated that a pool service person has not come to service the pool yet.

Call health dept prior opening.

Signature(s) of Acknowledgement

NAME:
TITLE:

Total # of Images: 0