385 N. ARROWHEAD AVE, SAN BERNARDINO, CA 92415-0160 | Phone: 800.442.2283 Fax: 909.387.4323
www.SBCounty.gov

SAN BERNARDINO COUNTY

Public Health

Environmental Health Services

RECREATIONAL HEALTH - OFFICIAL INSPECTION REPORT

FACILITY NAME	DATE	REINSPECTION DATE	PERMIT EXPIRATION
AMLI @ VICTORIA ARBORS	7/16/2015	Not Specified	11/30/2015

LOCATION	INSPECTOR
7922 DAY CREEK BL, RANCHO CUCAMONGA, CA 91739	Nick Thalasinos

MAILING ADDRESS: 7922 DAY CREEK BL, RANCHO CUCAMONGA CA 91739 ☐FACILITY ☐OWNER ☑ACCOUNT

IDENTIFIER: Spa
SERVICE: 001 - INSPECTION - ROUTINE
RESULT: 03 - CORRECTIVE ACTION / NO FOLLOW UP RE
ACTION: 01 - NO FURTHER ACTION REQUIRED

TIME IN	TIME OUT	FACILITY ID	RELATED ID	PE
4:20 PM	5:05 PM	FA0014465	PR0019114	3623

RECREATIONAL HEALTH - Public Pool - Additional Spa at Facility

Based on an inspection this day, the items marked below identify the violation(s) in operation or facilities which must be corrected. Failure to correct listed violation(s) prior to the designated compliance date may necessitate an additional reinspection at a charge of $4.08 per 1 minute with a minimum time of 30 minutes, and a minimum charge of $122.50.

92
SCORE

Administrative Order to Show Cause (OSC): The Permittee has the right to a hearing if requested in writing within 15 calendar days of receipt of this notice, to show cause why the permit to operate should not be suspended or revoked; otherwise the right to a hearing shall be deemed waived.

See the following pages for the code sections and general requirements that correspond to each violation listed below.

Ideal
In Compliance
Not in Compliance

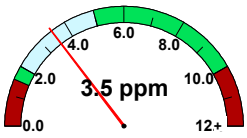

free chlorine

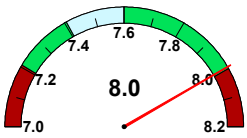

pH

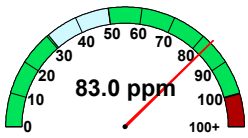

cyanuric acid

temperature (°F)	101.2
observed flow (gpm)	No Data
required flow (gpm)	No Data
volume (gal)	No Data
area (sq ft)	No Data
occupancy	No Data

IMPORTANT: Replacement of Suction Outlet Covers
Suction Outlet covers (anti-entrapment covers over main drains and skimmer equalizer outlets) shall be replaced upon expiration. The expiration (in years) is stamped on the front of each cover, indicating the amount of time the cover is valid after installation. Each replacement cover shall:
1. Meet the latest ANSI/APSP-16 performance standard
2. Be rated for the maximum designed flow-rate of the pump

Retain all records which indicate the make/model number of the replacement cover and date of installation. Records shall be made available to your inspector upon request.

36K540 Enclosure – Critical – Gates and doors self-closing and self-latching ⚠ CRITICAL ⚠

POINTS 5

Compliance Date: Not Specified
Not In Compliance
Violation Reference - CCR - 3119B

Inspector Comments: Observed two gates do not latch; Gates and doors shall be equipped with self-closing and self-latching devices.

Locked until repairs are made.

Violation Description: Gates and doors shall be equipped with self-closing and self-latching devices. Gates and doors shall be capable of being locked during times when the pool is closed. The self-latching device shall keep the gate or door securely closed. Gates and doors shall open outwardly away from the pool except where otherwise prohibited by law. The pool enclosure shall have at least one means of egress without a key for emergency purposes. The enclosure shall be constructed so that all persons will be required to pass through common pool enclosure gates or doors in order to gain access to the pool area. All gates and doors exiting the pool area shall open into a public area or a walkway accessible by all patrons of the pool.

36K508 Water Quality – Non-Critical – Water pH 7.2 to 7.8

POINTS 1

Compliance Date: Not Specified
Not In Compliance
Violation Reference - HSC - 65530

Inspector Comments: Observed the pool pH is 7.9 - 8.0; The pool operator shall maintain public pool water at pH 7.2 to 7.8.

Violation Description: The pool operator shall maintain public pool water at pH 7.2 to 7.8.

385 N. ARROWHEAD AVE, SAN BERNARDINO, CA 92415-0160 | Phone: 800.442.2283 Fax: 909.387.4323

www.SBCounty.gov

SAN BERNARDINO COUNTY

Public Health

Environmental Health Services

RECREATIONAL HEALTH - OFFICIAL INSPECTION REPORT

FACILITY NAME	DATE
AMLI @ VICTORIA ARBORS	7/16/2015
LOCATION	INSPECTOR
7922 DAY CREEK BL, RANCHO CUCAMONGA, CA 91739	Nick Thalasinos

IMPORTANT: Replacement of Suction Outlet Covers
Suction Outlet covers (anti-entrapment covers over main drains and skimmer equalizer outlets) shall be replaced upon expiration. The expiration (in years) is stamped on the front of each cover, indicating the amount of time the cover is valid after installation. Each replacement cover shall:
1. Meet the latest ANSI/APSP-16 performance standard
2. Be rated for the maximum designed flow-rate of the pump

Retain all records which indicate the make/model number of the replacement cover and date of installation. Records shall be made available to your inspector upon request.

36K527 Safety – Safety signs

POINTS 1

Compliance Date: Not Specified
Not In Compliance
Violation Reference - CCR - 3120B

Inspector Comments: Observed the the signage is incomplete, facility name, address, and number of the nearest emergency services are not posted; The number of the nearest emergency services and the name and street address of the pool facility with numbers and text not less than 1 inch (25 mm) shall be posted as per Title 24, section 3120B, as listed below.

Violation Description: All signs shall have clearly legible letters or numbers not less than 4 inches high, unless otherwise required, affixed to a wall, pole, gate or similar permanent structure in a location visible to all pool users. The following shall be posted:

a) Maximum number of pool users permitted for each pool.
b) ""NO DIVING"" at pools with a maximum water depth of 6 feet or less.
c) Where no lifeguard service is provided, a warning sign shall be posted stating, ""WARNING: NO LIFEGUARD ON DUTY."" The sign also shall state in letters at least 1 inch high, ""Children under the age of 14 shall not use pool without a parent or adult guardian in attendance.""
d) An illustrated diagram with text at least 1/4 inch high of artificial respiration and CPR procedures.
e) The emergency telephone number 911 with numbers not less than 4 inches (102mm), the number of the nearest emergency services and the name and street address of the pool facility with numbers and text not less than 1 inch (25 mm) shall be posted.
f) A warning sign for spa pools with ""CAUTION"" language.
g) Where pools were constructed for which lighting was not required, a sign shall be posted at each pool entrance on the outside of the gate(s) stating, ""NO USE OF POOL ALLOWED AFTER DARK.""
h) A sign shall be posted on the exterior side of gates and doors leading into the pool enclosure area stating, ""KEEP GATE CLOSED"" or ""KEEP DOOR CLOSED"".
i) A sign in letters at least 1 inch high and in a language or diagram that is clearly stated shall be posted at the entrance area of a public pool which states that persons having currently active diarrhea or who have had active diarrhea within the previous 14 days shall not be allowed to enter the pool water.
j) A sign in letters at least 1 inch high shall be posted that describes the requirements for wave pools.
k) A sign shall be posted at each spray ground and be visible from any part of the spray ground that states, ""CAUTION: WATER IS RECIRCULATED. DO NOT DRINK.""

36K582 Maintenance - Public pool site maintenance

POINTS 1

Compliance Date: Not Specified
Not In Compliance
Violation Reference - HSC - 65535

Inspector Comments: Observed the flow meter is not operational; The pool operator shall keep all parts of the public pool site well-maintained.

Violation Description: The pool operator shall keep all parts of the public pool site well-maintained, including, but not limited to, the public pools, water treatment systems, ancillary facilities, signs, showers, toilets, dressing facilities, drinking fountains, diaper-changing stations, floors, walls, partitions, doors, and lockers.

Overall Inspection Comments

Spa Pool

Signature(s) of Acknowledgement

BURR

NAME:
TITLE:

Total # of Images: 0