385 N. ARROWHEAD AVE, SAN BERNARDINO, CA 92415-0160 | Phone: 800.442.2283 Fax: 909.387.4323

www.SBCounty.gov

SAN BERNARDINO COUNTY

Public Health

Environmental Health Services

RECREATIONAL HEALTH - OFFICIAL INSPECTION REPORT

FACILITY NAME	DATE	REINSPECTION DATE	PERMIT EXPIRATION
HAMPTON COURT APARTMENTS	6/18/2015	Not Specified	6/30/2015

LOCATION	INSPECTOR
1452 E PUMALO ST, SAN BERNARDINO, CA 92404	Anies Kondoker

MAILING ADDRESS: 136 E HIGHLAND AV, SAN BERNARDINO CA 92404 ☐FACILITY ☐OWNER ☑ACCOUNT

IDENTIFIER: Pool
SERVICE: 008 - INSPECTION - ATTEMPTED
RESULT: 00 - NOT APPLICABLE
ACTION: 00 - NOT APPLICABLE

TIME IN	TIME OUT	FACILITY ID	RELATED ID	PE
8:44 AM	8:56 AM	FA0008290	PR0015694	3620

RECREATIONAL HEALTH - Public Pool - Initial Pool at Facility

Ideal
In Compliance
Not in Compliance

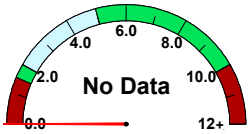

free chlorine

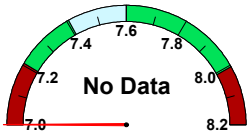

pH

cyanuric acid

temperature (°F)	No Data
observed flow (gpm)	No Data
required flow (gpm)	40
volume (gal)	14,400
area (sq ft)	512
occupancy	25

IMPORTANT: Replacement of Suction Outlet Covers
Suction Outlet covers (anti-entrapment covers over main drains and skimmer equalizer outlets) shall be replaced upon expiration. The expiration (in years) is stamped on the front of each cover, indicating the amount of time the cover is valid after installation. Each replacement cover shall:
1. Meet the latest ANSI/APSP-16 performance standard
2. Be rated for the maximum designed flow-rate of the pump

Retain all records which indicate the make/model number of the replacement cover and date of installation. Records shall be made available to your inspector upon request.

No Violations Cited

Overall Inspection Comments

Manager is not on site.
Per a phone conversation with a property manager on previous day, inspector would be on site to meet manager.

Signature(s) of Acknowledgement

NAME:
TITLE:

Total # of Images: 0