385 N. ARROWHEAD AVE, SAN BERNARDINO, CA 92415-0160 | Phone: 800.442.2283 Fax: 909.387.4323

www.SBCounty.gov

SAN BERNARDINO COUNTY

Public Health

Environmental Health Services

RECREATIONAL HEALTH - OFFICIAL INSPECTION REPORT

FACILITY NAME	DATE	REINSPECTION DATE	PERMIT EXPIRATION
SUNCREST APARTMENTS	7/13/2015	Not Specified	1/31/2016

LOCATION	INSPECTOR
201 N YUCCA ST, BARSTOW, CA 92311	Michelle Saltis

MAILING ADDRESS: 201 N YUCCA ST, BARSTOW, CA 92311 ☑FACILITY ☐OWNER ☐ACCOUNT

IDENTIFIER: Spa
SERVICE: 001 - INSPECTION - ROUTINE
RESULT: 05 - CORRECTIVE ACTION / FOLLOW UP REQU
ACTION: 13 - PERMIT SUSPENDED / FACILITY CLOSED

TIME IN	TIME OUT	FACILITY ID	RELATED ID	PE
2:12 PM	2:50 PM	FA0012828	PR0016815	3623

RECREATIONAL HEALTH - Public Pool - Additional Spa at Facility

Based on an inspection this day, the items marked below identify the violation(s) in operation or facilities which must be corrected. The Permittee has the right to a hearing if requested in writing within 15 calendar days of receipt of this notice, to show cause why the permit to operate should not be suspended or revoked.

Failure to correct listed violation(s) prior to the designated compliance date may necessitate an additional reinspection at a charge of $ 4.08 per 1 minute with a minimum time of 30 minutes, and a minimum charge of $122.50.

80
SCORE

Ideal
In Compliance
Not in Compliance

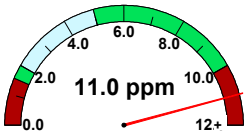

free chlorine

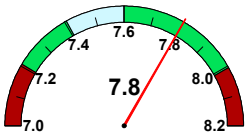

pH

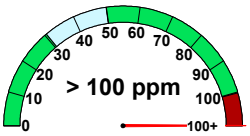

cyanuric acid

temperature (°F)	83.4
observed flow (gpm)	No Data
required flow (gpm)	39
volume (gal)	1,141
area (sq ft)	77
occupancy	7

IMPORTANT: Replacement of Suction Outlet Covers
Suction Outlet covers (anti-entrapment covers over main drains and skimmer equalizer outlets) shall be replaced upon expiration. The expiration (in years) is stamped on the front of each cover, indicating the amount of time the cover is valid after installation. Each replacement cover shall:
1. Meet the latest ANSI/APSP-16 performance standard
2. Be rated for the maximum designed flow-rate of the pump

Retain all records which indicate the make/model number of the replacement cover and date of installation. Records shall be made available to your inspector upon request.

36K995 Permit - Suspension ⚠ CRITICAL ⚠

POINTS NA

Compliance Date: Not Specified
Not In Compliance
Violation Reference - HSC

Inspector Comments: Spa permit is herby suspended due to high chlorine levels, water clarity and gate not self closing. Spa closure sign posted and gate zipped tied shut. Do not reopen spa without permission from Environmental Health. A reinspection will be conducted within a week to follow up on compliance of the gate. Please contact Environmental health at 800-442-2283 for a reinspection, concerns or any questions.

Violation Description: Violation(s) observed pose an immediate threat to public health and safety. The health permit to operate is hereby suspended and the pool/spa ordered closed until the listed violation(s) have been corrected and verified by Environmental Health Services (EHS). The facility is to remain closed until permission from EHS is given. Contact your inspector at your local office to schedule a reinspection to reinstate the health permit. The facility is posted closed; do not move, hide, or remove the sign. Reopening of the pool/spa without the approval by EHS, may result in an hourly billable Professional Services fee.

36K502 Water Quality - Critical – Disinfectant level ⚠ CRITICAL ⚠

POINTS 5

Compliance Date: Not Specified
Not In Compliance
Violation Reference - HSC - 65529

Inspector Comments: Maintain free chlorine between 1-10ppm without cyanuric acid or 2-10ppm with cyanuric acid.

Observed free chlorine measuring above 11ppm in the spa water with cyanuric acid.

Violation Description: The minimum concentration of disinfectant residual in public pools shall be 1.0 ppm free-chlorine without cyanuric acid or 2.0 ppm free-chlorine with cyanuric acid. The minimum concentration of disinfectant residual in public spas, wading pools, and spray grounds shall be 3.0 ppm free-chlorine. The maximum concentration of disinfectant residual shall be 10.0 ppm free-chlorine.

The minimum concentration of bromine residual in public pools shall be 2.0 ppm. The minimum concentration of bromine residual in public spas, wading pools, and spray grounds shall be 4.0 ppm.

A spray ground and water features with an ultraviolet light disinfection system shall be disinfected continuously at a minimum of 40 mJ/cm2 by the ultraviolet light disinfection units while the spray ground and water features are in use. If the ultraviolet dosage rate drops below 40 mJ/cm2 the operator shall close the spray ground and water features.

385 N. ARROWHEAD AVE, SAN BERNARDINO, CA 92415-0160 | Phone: 800.442.2283 Fax: 909.387.4323

SAN BERNARDINO COUNTY

www.SBCounty.gov

Public Health

Environmental Health Services

RECREATIONAL HEALTH - OFFICIAL INSPECTION REPORT

FACILITY NAME	DATE
SUNCREST APARTMENTS	7/13/2015
LOCATION	INSPECTOR
201 N YUCCA ST, BARSTOW, CA 92311	Michelle Saltis

IMPORTANT: Replacement of Suction Outlet Covers

Suction Outlet covers (anti-entrapment covers over main drains and skimmer equalizer outlets) shall be replaced upon expiration. The expiration (in years) is stamped on the front of each cover, indicating the amount of time the cover is valid after installation. Each replacement cover shall:

1. Meet the latest ANSI/APSP-16 performance standard
2. Be rated for the maximum designed flow-rate of the pump

Retain all records which indicate the make/model number of the replacement cover and date of installation. Records shall be made available to your inspector upon request.

36K514 Water Quality – Critical – Water clarity ⚠ CRITICAL ⚠

POINTS 5

Compliance Date: Not Specified

Not In Compliance

Violation Reference - HSC - 65527

Inspector Comments: Maintain water clarity clear so that the bottom of the spa is visible.

Observed pool water cloudy and main drain not visible.

Violation Description: The pool operator shall maintain clear pool water while the public pool is in use. The pool operator shall close the public pool if the bottom of the pool at the maximum depth is not clearly visible from the deck. The pool operator shall not reopen the public pool for use until the pool water is clean and clear, and the bottom of the pool at the maximum depth is clearly visible from the deck. If the bottom of the pool is not visible 48 hours following inspection and closure by the enforcing agent, the enforcing agent may order the pool drained.

36K540 Enclosure – Critical – Gates and doors self-closing and self-latching ⚠ CRITICAL ⚠

POINTS 5

Compliance Date: Not Specified

Not In Compliance

Violation Reference - CCR - 3119B

Inspector Comments: Repair/replace gate to self close.

Observed gate not self closing. Gate zipped tied shut and facility closure sign posted.

Violation Description: Gates and doors shall be equipped with self-closing and self-latching devices. Gates and doors shall be capable of being locked during times when the pool is closed. The self-latching device shall keep the gate or door securely closed. Gates and doors shall open outwardly away from the pool except where otherwise prohibited by law. The pool enclosure shall have at least one means of egress without a key for emergency purposes. The enclosure shall be constructed so that all persons will be required to pass through common pool enclosure gates or doors in order to gain access to the pool area. All gates and doors exiting the pool area shall open into a public area or a walkway accessible by all patrons of the pool.

36K518 Water Quality – Cyanuric acid concentration

POINTS 1

Compliance Date: Not Specified

Not In Compliance

Violation Reference - HSC - 65530

Inspector Comments: Maintain cyanuric acid below 100ppm.

Observed cyanuric acid level measuring at 103ppm in the spa water.

Violation Description: The maximum concentration of cyanuric acid in public pool water shall not exceed 100.0 ppm.

385 N. ARROWHEAD AVE, SAN BERNARDINO, CA 92415-0160 | Phone: 800.442.2283 Fax: 909.387.4323

www.SBCounty.gov

SAN BERNARDINO COUNTY

Public Health

Environmental Health Services

RECREATIONAL HEALTH - OFFICIAL INSPECTION REPORT

FACILITY NAME	DATE
SUNCREST APARTMENTS	7/13/2015
LOCATION	INSPECTOR
201 N YUCCA ST, BARSTOW, CA 92311	Michelle Saltis

IMPORTANT: Replacement of Suction Outlet Covers
Suction Outlet covers (anti-entrapment covers over main drains and skimmer equalizer outlets) shall be replaced upon expiration. The expiration (in years) is stamped on the front of each cover, indicating the amount of time the cover is valid after installation. Each replacement cover shall:
1. Meet the latest ANSI/APSP-16 performance standard
2. Be rated for the maximum designed flow-rate of the pump

Retain all records which indicate the make/model number of the replacement cover and date of installation. Records shall be made available to your inspector upon request.

36K527 Safety – Safety signs

POINTS 1

Compliance Date: Not Specified
Not In Compliance
Violation Reference - CCR - 3120B

Inspector Comments: Immediately provide the nearest emergency center contact phone number and site location address on safety sign.

Did not observe nearest emergency center contact phone number and site location address posted on safety sign.

Violation Description: All signs shall have clearly legible letters or numbers not less than 4 inches high, unless otherwise required, affixed to a wall, pole, gate or similar permanent structure in a location visible to all pool users. The following shall be posted:

a) Maximum number of pool users permitted for each pool.
b) ""NO DIVING"" at pools with a maximum water depth of 6 feet or less.
c) Where no lifeguard service is provided, a warning sign shall be posted stating, ""WARNING: NO LIFEGUARD ON DUTY."" The sign also shall state in letters at least 1 inch high, ""Children under the age of 14 shall not use pool without a parent or adult guardian in attendance.""
d) An illustrated diagram with text at least 1/4 inch high of artificial respiration and CPR procedures.
e) The emergency telephone number 911 with numbers not less than 4 inches (102mm), the number of the nearest emergency services and the name and street address of the pool facility with numbers and text not less than 1 inch (25 mm) shall be posted.
f) A warning sign for spa pools with ""CAUTION"" language.
g) Where pools were constructed for which lighting was not required, a sign shall be posted at each pool entrance on the outside of the gate(s) stating, ""NO USE OF POOL ALLOWED AFTER DARK.""
h) A sign shall be posted on the exterior side of gates and doors leading into the pool enclosure area stating, ""KEEP GATE CLOSED"" or ""KEEP DOOR CLOSED"".
i) A sign in letters at least 1 inch high and in a language or diagram that is clearly stated shall be posted at the entrance area of a public pool which states that persons having currently active diarrhea or who have had active diarrhea within the previous 14 days shall not be allowed to enter the pool water.
j) A sign in letters at least 1 inch high shall be posted that describes the requirements for wave pools.
k) A sign shall be posted at each spray ground and be visible from any part of the spray ground that states, ""CAUTION: WATER IS RECIRCULATED. DO NOT DRINK.""

36K528 Safety – Safety equipment

POINTS 1

Compliance Date: Not Specified
Not In Compliance
Violation Reference - HSC - 65540

Inspector Comments: Immediately provide a rope on the safety ring. See violation description below for requirements.

Did not observe a rope on the safety ring.

Violation Description: Except for spray grounds without standing water, the pool operator shall ensure that the following safety and first aid equipment is provided and maintained readily visible and available for use at the public pool at all times:
(1) A 17-inch-minimum (exterior diameter) life ring with an attached throw rope with a minimum 3/16-inch diameter. The throw rope shall be of sufficient length to span the maximum width of the public pool and shall be stored in such a way as to prevent kinking or fouling.
(2) A 12-foot-minimum fixed-length rescue pole with a permanently attached body hook. For spas, the length of the rescue pole shall be of sufficient length to effectuate rescue.
For public pools that exceed 75 feet in length or 50 feet in width, the pool operator shall provide a rescue pole and a life ring on at least two opposing sides of the public pool at centralized locations.

For public pools with lifeguard personnel on duty, the pool operator of each public pool area shall have the following additional safety equipment:
(1) A Red Cross 10-Person Industrial First Aid Kit or the equivalent.
(2) An operating telephone.
(3) A backboard and head immobilizer.

36K548 Equipment - General Requirements - System Description

POINTS 1

Compliance Date: Not Specified
Not In Compliance
Violation Reference - CCR 24 - 3123B.1

Inspector Comments: Provide float assembly in spa skimmer.

Did not observe a float assembly in the spa skimmer.

Violation Description: Each pool shall be provided with a separate recirculation system designed for the continuous recirculation, filtration and disinfection of the pool water. The system shall consist of pumps, filters, chemical feeders, skimmers or perimeter overflow systems, valves, pipes, connections, fittings and appurtenances.

385 N. ARROWHEAD AVE, SAN BERNARDINO, CA 92415-0160 | Phone: 800.442.2283 Fax: 909.387.4323

www.SBCounty.gov

Public Health

Environmental Health Services

RECREATIONAL HEALTH - OFFICIAL INSPECTION REPORT

FACILITY NAME	DATE
SUNCREST APARTMENTS	7/13/2015
LOCATION	INSPECTOR
201 N YUCCA ST, BARSTOW, CA 92311	Michelle Saltis

IMPORTANT: Replacement of Suction Outlet Covers
Suction Outlet covers (anti-entrapment covers over main drains and skimmer equalizer outlets) shall be replaced upon expiration. The expiration (in years) is stamped on the front of each cover, indicating the amount of time the cover is valid after installation. Each replacement cover shall:

1. Meet the latest ANSI/APSP-16 performance standard
2. Be rated for the maximum designed flow-rate of the pump

Retain all records which indicate the make/model number of the replacement cover and date of installation. Records shall be made available to your inspector upon request.

36K584 Maintenance - Operating procedures/Manufacturers' instructions

POINTS
1

Compliance Date: Not Specified
Not In Compliance
Violation Reference - HSC - 65521

Inspector Comments: Repair/replace flow meter.
Observed flow meter stuck.

Reconnect the spa heater.
Observed spa heater turned off.

Violation Description: The pool operator shall maintain pool operating procedures at the public pool site for use by the pool operator and for inspection by the enforcing agent.
The pool operator shall maintain manufacturers' instructions for the operation and maintenance for all mechanical and electrical equipment and water treatment systems at the public pool site for use by the pool operator and for inspection by the enforcing agent.

Overall Inspection Comments

No summary comments have been made for this inspection.

Signature(s) of Acknowledgement

NAME: aaron stamps
TITLE:

Total # of Images: 0