385 N Arrowhead Ave, San Bernardino, CA 92415 | Phone: 800.442.2283 Fax: 909.387.4323
www.SBCounty.gov
www.SBCounty.gov/dph/dehs

SAN BERNARDINO COUNTY

Public Health
Environmental Health Services

RECREATIONAL HEALTH - OFFICIAL INSPECTION REPORT

FACILITY NAME	REINSPECTION DATE	INSPECTOR	DATE
CAREFREE ONTARIO	Not Specified	Nicole Walker	8/12/2015

LOCATION	PERMIT EXPIRATION	
1415 N ELDERBERRY , ONTARIO, CA 91761	6/30/2016	IDENTIFIER: Pool SERVICE: 003 - INSPECTION - FOLLOW UP INSPECTION RESULT: 03 - CORRECTIVE ACTION / NO FOLLOW UP RE ACTION: 01 - NO FURTHER ACTION REQUIRED

TIME IN	TIME OUT	FACILITY ID	RELATED ID	PE
1:40 PM	2:28 PM	FA0008515	PR0014476	3620

RECREATIONAL HEALTH - Public Pool - Initial Pool at Facility

Ideal
In Compliance
Not in Compliance

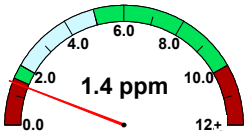

free chlorine

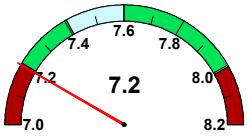

pH

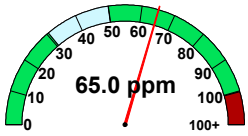

cyanuric acid

temperature (°F)	No Data
observed flow (gpm)	120
required flow (gpm)	78
volume (gal)	37,300
area (sq ft)	1,025
occupancy	52

IMPORTANT: Replacement of Suction Outlet Covers
Suction Outlet covers (anti-entrapment covers over main drains and skimmer equalizer outlets) shall be replaced upon expiration. The expiration (in years) is stamped on the front of each cover, indicating the amount of time the cover is valid after installation. Each replacement cover shall:
1. Meet the latest ANSI/APSP-16 performance standard
2. Be rated for the maximum designed flow-rate of the pump

Retain all records which indicate the make/model number of the replacement cover and date of installation. Records shall be made available to your inspector upon request.

No Violations Cited

Overall Inspection Comments

No summary comments have been made for this inspection.

Signature(s) of Acknowledgement

NAME:
TITLE:

Total # of Images: 0