385 N Arrowhead Ave, San Bernardino, CA 92415 | Phone: 800.442.2283 Fax: 909.387.4323
www.SBCounty.gov
www.SBCounty.gov/dph/dehs

SAN BERNARDINO COUNTY

Public Health
Environmental Health Services

RECREATIONAL HEALTH - OFFICIAL INSPECTION REPORT

FACILITY NAME				REINSPECTION DATE	INSPECTOR	DATE
ONTARIO HIGH SCHOOL				Next Routine	Veronica Martinez	9/22/2015
LOCATION				PERMIT EXPIRATION	IDENTIFIER: Lap Pool	
901 W FRANCIS ST, ONTARIO, CA 91761					SERVICE: 003 - INSPECTION - FOLLOW UP INSPECTION	
TIME IN	TIME OUT	FACILITY ID	RELATED ID	PE	RESULT: 01 - CORRECTIVE ACTION NOT REQUIRED	
7:30 AM	7:58 AM	FA0006432	PR0015639	3603	ACTION: 01 - NO FURTHER ACTION REQUIRED	

RECREATIONAL HEALTH - Public School Pool / Spa

Ideal
In Compliance
Not in Compliance

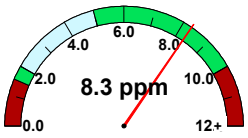

free chlorine

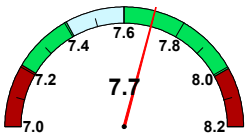

pH

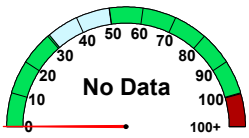

cyanuric acid

temperature (°F)	No Data
observed flow (gpm)	No Data
required flow (gpm)	No Data
volume (gal)	No Data
area (sq ft)	No Data
occupancy	No Data

IMPORTANT: Replacement of Suction Outlet Covers
Suction Outlet covers (anti-entrapment covers over main drains and skimmer equalizer outlets) shall be replaced upon expiration. The expiration (in years) is stamped on the front of each cover, indicating the amount of time the cover is valid after installation. Each replacement cover shall:
1. Meet the latest ANSI/APSP-16 performance standard
2. Be rated for the maximum designed flow-rate of the pump

Retain all records which indicate the make/model number of the replacement cover and date of installation. Records shall be made available to your inspector upon request.

36K992 Permit Reinstatement

POINTS
NA

Compliance Date: Not Specified
Not In Compliance
Violation Reference - HSC

Inspector Comments: Compliance verified. The pool may open.

Description: The health permit to operate is hereby reinstated and facility may open.

36K994 Reinspection

POINTS
NA

Compliance Date: Not Specified
Not In Compliance
Violation Reference - HSC

Inspector Comments: A reinspection was conducted today in regard to a pool closure due to high free chlorine observed during the last routine inspection.

Upon reinspection, observed free chlorine measuring 8.30 ppm and pH measuring 7.7

Description: Reinspection conducted at this time to determine compliance from prior inspection.

Overall Inspection Comments

Note: existing enclosure gates self closing and self latching when opening distance less than 2.5 feet. Ensure gates self close and self latch at any opening distance.

-According to pool operator, existing gates on order to be replaced. Gates kept locked.

Signature(s) of Acknowledgement

NAME: Ryan Alarez
TITLE:

Total # of Images: 0