385 N. ARROWHEAD AVE, SAN BERNARDINO, CA 92415-0160 | Phone: 800.442.2283 Fax: 909.387.4323

www.SBCounty.gov

SAN BERNARDINO COUNTY

Public Health

Environmental Health Services

RECREATIONAL HEALTH - OFFICIAL INSPECTION REPORT

FACILITY NAME	DATE	REINSPECTION DATE	PERMIT EXPIRATION
TOKAY MANOR MHP	7/31/2015	Not Specified	6/30/2016

LOCATION	INSPECTOR
7908 TOKAY AV, FONTANA, CA 92335	Isaac Gebreslassie

MAILING ADDRESS: 7908 TOKAY AV, FONTANA, CA 92335 ☑FACILITY ☐OWNER ☐ACCOUNT

IDENTIFIER: Pool
SERVICE: 001 - INSPECTION - ROUTINE
RESULT: 03 - CORRECTIVE ACTION / NO FOLLOW UP RE
ACTION: 01 - NO FURTHER ACTION REQUIRED

TIME IN	TIME OUT	FACILITY ID	RELATED ID	PE
11:19 AM	11:53 AM	FA0008612	PR0014391	3620

RECREATIONAL HEALTH - Public Pool - Initial Pool at Facility

Based on an inspection this day, the items marked below identify the violation(s) in operation or facilities which must be corrected. Failure to correct listed violation(s) prior to the designated compliance date may necessitate an additional reinspection at a charge of $4.08 per 1 minute with a minimum time of 30 minutes, and a minimum charge of $122.50.

99
SCORE

Administrative Order to Show Cause (OSC): The Permittee has the right to a hearing if requested in writing within 15 calendar days of receipt of this notice, to show cause why the permit to operate should not be suspended or revoked; otherwise the right to a hearing shall be deemed waived.

See the following pages for the code sections and general requirements that correspond to each violation listed below.

Ideal
In Compliance
Not in Compliance

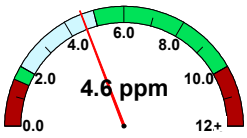

free chlorine

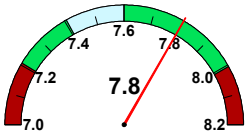

pH

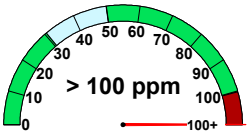

cyanuric acid

temperature (°F)	No Data
observed flow (gpm)	80
required flow (gpm)	56
volume (gal)	20,000
area (sq ft)	800
occupancy	30

IMPORTANT: Replacement of Suction Outlet Covers
Suction Outlet covers (anti-entrapment covers over main drains and skimmer equalizer outlets) shall be replaced upon expiration. The expiration (in years) is stamped on the front of each cover, indicating the amount of time the cover is valid after installation. Each replacement cover shall:
1. Meet the latest ANSI/APSP-16 performance standard
2. Be rated for the maximum designed flow-rate of the pump

Retain all records which indicate the make/model number of the replacement cover and date of installation. Records shall be made available to your inspector upon request.

36K518 Water Quality – Cyanuric acid concentration

POINTS
1

Compliance Date: Not Specified
Not In Compliance
Violation Reference - HSC - 65530

Inspector Comments: Observed cyanuric aid level in pool water too high. The maximum concentration of cyanuric acid in public pool water shall not exceed 100.0 ppm.

Violation Description: The maximum concentration of cyanuric acid in public pool water shall not exceed 100.0 ppm.

Overall Inspection Comments

No summary comments have been made for this inspection.

Signature(s) of Acknowledgement

NAME: William
TITLE: Maintenance

Total # of Images: 0