385 N Arrowhead Ave, San Bernardino, CA 92415 | Phone: 800.442.2283 Fax: 909.387.4323
www.SBCounty.gov
www.SBCounty.gov/dph/dehs

SAN BERNARDINO COUNTY

Public Health
Environmental Health Services

RECREATIONAL HEALTH - OFFICIAL INSPECTION REPORT

FACILITY NAME	REINSPECTION DATE	INSPECTOR	DATE
ORCHARD LANE CONDO	Not Specified	William Kirschman	8/24/2016

LOCATION	PERMIT EXPIRATION	IDENTIFIER: North Pool
1380 MAXWELL , UPLAND, CA 91786	6/30/2017	SERVICE: 001 - INSPECTION - ROUTINE

TIME IN	TIME OUT	FACILITY ID	RELATED ID	PE	RESULT: 03 - CORRECTIVE ACTION / NO FOLLOW UP RE
10:30 AM	11:00 AM	FA0008542	PR0015374	3620	ACTION: 01 - NO FURTHER ACTION REQUIRED

RECREATIONAL HEALTH - Public Pool - Initial Pool at Facility

Based on an inspection this day, the items marked below identify the violation(s) in operation or facilities which must be corrected. Failure to correct listed violation(s) prior to the designated compliance date may necessitate an additional inspection to be billed at the hourly rate as provided in the San Bernardino County Code, Schedule of Fees.

98
SCORE

Administrative Order to Show Cause (OSC): The Permittee has the right to a hearing if requested in writing within 15 calendar days of receipt of this notice, to show cause why the permit to operate should not be suspended or revoked; otherwise the right to a hearing shall be deemed waived.

See the following pages for the code sections and general requirements that correspond to each violation listed below.

Ideal
In Compliance
Not in Compliance

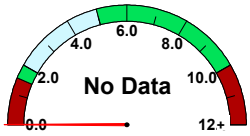

free chlorine

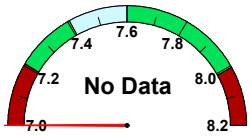

pH

cyanuric acid

temperature (°F)	No Data
observed flow (gpm)	No Data
required flow (gpm)	No Data
volume (gal)	No Data
area (sq ft)	No Data
occupancy	No Data

IMPORTANT: Replacement of Suction Outlet Covers
Suction Outlet covers (anti-entrapment covers over main drains and skimmer equalizer outlets) shall be replaced upon expiration. The expiration (in years) is stamped on the front of each cover, indicating the amount of time the cover is valid after installation. Each replacement cover shall:
1. Meet the latest ANSI/APSP-16 performance standard
2. Be rated for the maximum designed flow-rate of the pump

Retain all records which indicate the make/model number of the replacement cover and date of installation. Records shall be made available to your inspector upon request.

36K518 Water Quality – Cyanuric acid concentration

POINTS 1

Compliance Date: Not Specified
Not In Compliance
Violation Reference - HSC - 65530

Inspector Comments: Observed that cyanuric acid (CYA) level was hgih. Maintain CYA level at 0-100 ppm.

Violation Description: The maximum concentration of cyanuric acid in public pool water shall not exceed 100.0 ppm.

36K527 Safety – Safety signs

POINTS 1

Compliance Date: Not Specified
Not In Compliance
Violation Reference - CCR - 3120B

Inspector Comments: Provide the following signs: 1) "Keep Gate Closed" on both gates 2) Show pool capacity on sign 3) Emergency sign with facility address and telephone # of nearest medical facility

Violation Description: All signs shall have clearly legible letters or numbers not less than 4 inches high, unless otherwise required, affixed to a wall, pole, gate or similar permanent structure in a location visible to all pool users. The following shall be posted:

a) Maximum number of pool users permitted for each pool.
b) ""NO DIVING"" at pools with a maximum water depth of 6 feet or less.
c) Where no lifeguard service is provided, a warning sign shall be posted stating, ""WARNING: NO LIFEGUARD ON DUTY."" The sign also shall state in letters at least 1 inch high, ""Children under the age of 14 shall not use pool without a parent or adult guardian in attendance.""
d) An illustrated diagram with text at least 1/4 inch high of artificial respiration and CPR procedures.
e) The emergency telephone number 911 with numbers not less than 4 inches (102mm), the number of the nearest emergency services and the name and street address of the pool facility with numbers and text not less than 1 inch (25 mm) shall be posted.
f) A warning sign for spa pools with ""CAUTION"" language.
g) Where pools were constructed for which lighting was not required, a sign shall be posted at each pool entrance on the outside of the gate(s) stating, ""NO USE OF POOL ALLOWED AFTER DARK.""
h) A sign shall be posted on the exterior side of gates and doors leading into the pool enclosure area stating, ""KEEP GATE CLOSED"" or ""KEEP DOOR CLOSED"".
i) A sign in letters at least 1 inch high and in a language or diagram that is clearly stated shall be posted at the entrance area of a public pool which states that persons having currently active diarrhea or who have had active diarrhea within the previous 14 days shall not be allowed to enter the pool water.
j) A sign in letters at least 1 inch high shall be posted that describes the requirements for wave pools.
k) A sign shall be posted at each spray ground and be visible from any part of the spray ground that states, ""CAUTION: WATER IS RECIRCULATED. DO NOT DRINK.""

Overall Inspection Comments

385 N Arrowhead Ave, San Bernardino, CA 92415 | Phone: 800.442.2283 Fax: 909.387.4323
www.SBCounty.gov
www.SBCounty.gov/dph/dehs

Public Health
Environmental Health Services

RECREATIONAL HEALTH - OFFICIAL INSPECTION REPORT

FACILITY NAME	DATE
ORCHARD LANE CONDO	8/24/2016
LOCATION	INSPECTOR
1380 MAXWELL , UPLAND, CA 91786	William Kirschman

Free chlorine @ 4.6 - ok
pH @ 7.2 - ok
CYA @ 117 - HIGH

Water clarity - good
Safety equipment - ok
Drain covers - ok

Note: Unable to access equipment area.

Signature(s) of Acknowledgement

NAME:
TITLE:

Total # of Images: 0