County of San Bernardino • Department of Public Health
Division of Environmental Health Services

COMMUNITY ENVIRONMENTAL HEALTH PROGRAM
RECREATIONAL HEALTH - OFFICIAL INSPECTION REPORT

www.sbcounty.gov/dph/dehs

(800) 442-2283

FACILITY NAME ROCKWOOD MANOR APARTMENTS				DATE 9/5/2014	SIGNATURE
LOCATION 831 W ORCHID CT, UPLAND, CA 91786					REINSPECTION DATE Not Specified / PERMIT EXPIRATION 1/31/2015
MAILING ADDRESS 250 N CANON DR 2FL, BEVERLY HILLS CA 90210			☐FACILITY ☐OWNER ☑ACCOUNT		REHS Shannon Johnson
FA # FA0008536	PR # PR0013493	SR # Not Specified	CO # Not Specified	PE 3620	PROGRAM IDENTIFIER: Pool SERVICE: 001 - INSPECTION - ROUTINE
TIME IN 1:24 PM	TIME OUT 2:11 PM	CONTACT Not Captured			RESULT: 03 - CORRECTIVE ACTION / NO FOLLOW UP REQ ACTION: 01 - NO FURTHER ACTION REQUIRED

RECREATIONAL HEALTH - Public Pool - Initial Pool at Facility

Based on an inspection this day, the items marked below identify the violation(s) in operation or facilities which must be corrected. The Permittee has the right to a hearing if requested in writing within 15 calendar days of receipt of this notice, to show cause why the permit to operate should not be suspended or revoked.

Failure to correct listed violation(s) prior to the designated compliance date may necessitate an additional reinspection at a charge of $ 61.25 per 15 minutes with a minimum time of 30 minutes, and a minimum charge of $122.50.

92
SCORE

Ideal
In Compliance
Not in Compliance

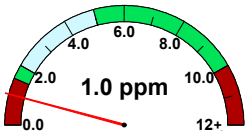

free chlorine

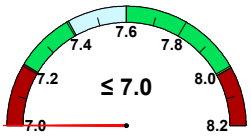

pH

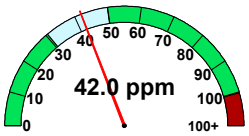

cyanuric acid

temperature (F)	81.0
observed flow (gpm)	45
required flow (gpm)	48
volume (gal)	17,166
area (sq ft)	510
occupancy	26

36K412 Water Quality - Non-Critical - Free/Combined Disinfectant Level

POINTS 2

Compliance Date: Not Specified
Not In Compliance
Violation Reference - CCR - 65529

Inspector Comments: Observed the free chlorine residual to be 1 ppm.

Violation Description: For pools using hypochlorite or gaseous chlorine without a stabilizer, a free chlorine residual at least 1.0 ppm shall be maintained throughout the pool. If cyanuric acid or a chlorinated isocyanurate is used, a free chlorine residual of at least 1.5 ppm shall be maintained throughout the pool. Combined chlorine/disinfectant shall not exceed approved level.

36K414 Water Quality - Non-Critical - pH High/Low

POINTS 2

Compliance Date: Not Specified
Not In Compliance
Violation Reference - CCR - 65529

Inspector Comments: Observed the pH to be 7

Violation Description: Water shall be maintained in an alkaline condition at a pH between 7.2 and 8.0.

County of San Bernardino • Department of Public Health
Division of Environmental Health Services

COMMUNITY ENVIRONMENTAL HEALTH PROGRAM
RECREATIONAL HEALTH - OFFICIAL INSPECTION REPORT

www.sbcounty.gov/dph/dehs

(800) 442-2283

FACILITY NAME	DATE	SIGNATURE
ROCKWOOD MANOR APARTMENTS	9/5/2014	
LOCATION		REHS
831 W ORCHID CT, UPLAND, CA 91786		Shannon Johnson

36K427 Safety - Safety Signs

POINTS 2

Compliance Date: Not Specified

Not In Compliance

Violation Reference - CCR 24 - 3120B

Inspector Comments: Observed the following safety signs missing from this facility:

No safety sign stating the information of the nearest emergency services other than 911.

No safety sign stating the physical address of this facility.

No safety sign posted on the exterior side of gates and doors leading into the pool enclosure area stating, “KEEP CLOSED.”

No safety sign, in letters at least 1 inch (25 mm) high and in a language or diagram that is clearly stated, posted at the entrance area of a public pool which states that persons having currently active diarrhea or who have had active diarrhea within the previous 14 days shall not be allowed to enter the pool water.

No safety sign with the pool capacity marking. It should be 12.

Violation Description: All signs shall have clearly legible letters or numbers not less than 4 inches high, unless otherwise required, affixed to a wall, pole, gate or similar permanent structure in a location visible to all pool users. The following shall be posted:

a) Maximum number of pool users permitted for each pool.
b) "NO DIVING" at pools with a maximum water depth of 6 feet or less.
c) Where no lifeguard service is provided, a warning sign shall be posted stating, "WARNING: NO LIFEGUARD ON DUTY." The sign also shall state in letters at least 1 inch high, "Children under the age of 14 shall not use pool without a parent or adult guardian in attendance."
d) An illustrated diagram with text at least 1/4 inch high of artificial respiration and CPR procedures.
e) The emergency telephone number 911with numbers not less than 4 inches (102mm), the number of the nearest emergency services and the name and street address of the pool facility with numbers and text not less than 1 inch (25 mm) shall be posted.
f) A warning sign for spa pools with "CAUTION" language.
g) Where pools were constructed for which lighting was not required, a sign shall be posted at each pool entrance on the outside of the gate(s) stating, "NO USE OF POOL ALLOWED AFTER DARK."
h) A sign shall be posted on the exterior side of gates and doors leading into the pool enclosure area stating, "KEEP GATE CLOSED" or "KEEP DOOR CLOSED".
i) A sign in letters at least 1 inch high and in a language or diagram that is clearly stated shall be posted at the entrance area of a public pool which states that persons having currently active diarrhea or who have had active diarrhea within the previous 14 days shall not be allowed to enter the pool water.
j) A sign in letters at least 1 inch high shall be posted that describes the requirements for wave pools.
k) A sign shall be posted at each spray ground and be visible from any part of the spray ground that states, "CAUTION: WATER IS RECIRCULATED. DO NOT DRINK."

36K444 Equipment - Recirculation Pump/Filter/Separation Tank

POINTS 2

Compliance Date: Not Specified

Not In Compliance

Violation Reference - HSC - 3120B, 3132B, 3141B

Inspector Comments: Observed no directional symbol on piping within the pump room.

Violation Description: Each pool shall be provided with a separate recirculation system designed for the continuous recirculation, filtration and disinfection of the pool water. The pumps, filters and all related parts of the pool water purification system shall be kept in operation whenever the pool is available for use. All parts of the pool and related pool facilities and equipment shall be maintained in good repair.

The backwash from a diatomaceous earth filter shall discharge into a separation tank. The wastewater from the separation tank shall discharge into a sanitary sewer or other disposal system acceptable to the local wastewater agency.

The direction of flow for the recirculation equipment shall be labeled clearly with directional symbols such as arrows on all piping in the equipment area.

Overall Inspection Comments

No summary comments have been made for this inspection.

Photo Attachments:

No Photo Attachments