County of San Bernardino • Department of Public Health
Division of Environmental Health Services

COMMUNITY ENVIRONMENTAL HEALTH PROGRAM
RECREATIONAL HEALTH - OFFICIAL INSPECTION REPORT

www.sbcounty.gov/dph/dehs

(800) 442-2283

FACILITY NAME: COLLEGE PARK APARTMENT HOMES			DATE: 7/28/2014	SIGNATURE:
LOCATION: 250 COLLEGE PARK DR, UPLAND, CA 91786				REINSPECTION DATE: Not Specified / PERMIT EXPIRATION: 7/31/2014
MAILING ADDRESS: 8 EXECUTIVE CIRCLE, IRVINE CA 92614		☐FACILITY ☐OWNER ☑ACCOUNT		REHS: Shannon Johnson
FA #: FA0016925	PR #: PR0028931	SR #: Not Specified	CO #: Not Specified	PE: 3621
TIME IN: 9:40 AM	TIME OUT: 10:16 AM	CONTACT: Not Captured		PROGRAM IDENTIFIER: Pool #2 SERVICE: 001 - INSPECTION - ROUTINE RESULT: 03 - CORRECTIVE ACTION / NO FOLLOW UP REQ ACTION: 01 - NO FURTHER ACTION REQUIRED

RECREATIONAL HEALTH - Public Pool - Additional Pool at Facility

Based on an inspection this day, the items marked below identify the violation(s) in operation or facilities which must be corrected. The Permittee has the right to a hearing if requested in writing within 15 calendar days of receipt of this notice, to show cause why the permit to operate should not be suspended or revoked.

Failure to correct listed violation(s) prior to the designated compliance date may necessitate an additional reinspection at a charge of $ 61.25 per 15 minutes with a minimum time of 30 minutes, and a minimum charge of $122.50.

94
SCORE

Ideal
In Compliance
Not in Compliance

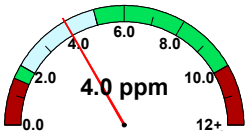

free chlorine

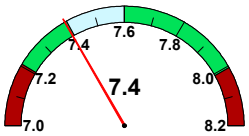

pH

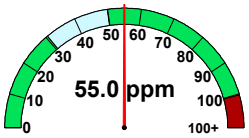

cyanuric acid

temperature (F)	80.0
observed flow (gpm)	No Data
required flow (gpm)	59
volume (gal)	21,295
area (sq ft)	669
occupancy	33

36K427 Safety - Safety Signs

POINTS 2

Compliance Date: Not Specified
Not In Compliance
Violation Reference - CCR 24 - 3120B

Inspector Comments: Observed no sign in letters at least 1 inch high and in a language or diagram that is clearly stated posted at the entrance area of this public pool which states that persons having currently active diarrhea or who have had active diarrhea within the previous 14 days shall not be allowed to enter the pool water.

Observed no emergency sign with the number of the nearest emergency services and the name and street address of the pool facility.

Violation Description: All signs shall have clearly legible letters or numbers not less than 4 inches high, unless otherwise required, affixed to a wall, pole, gate or similar permanent structure in a location visible to all pool users. The following shall be posted:

a) Maximum number of pool users permitted for each pool.
b) "NO DIVING" at pools with a maximum water depth of 6 feet or less.
c) Where no lifeguard service is provided, a warning sign shall be posted stating, "WARNING: NO LIFEGUARD ON DUTY." The sign also shall state in letters at least 1 inch high, "Children under the age of 14 shall not use pool without a parent or adult guardian in attendance."
d) An illustrated diagram with text at least 1/4 inch high of artificial respiration and CPR procedures.
e) The emergency telephone number 911with numbers not less than 4 inches (102mm), the number of the nearest emergency services and the name and street address of the pool facility with numbers and text not less than 1 inch (25 mm) shall be posted.
f) A warning sign for spa pools with "CAUTION" language.
g) Where pools were constructed for which lighting was not required, a sign shall be posted at each pool entrance on the outside of the gate(s) stating, "NO USE OF POOL ALLOWED AFTER DARK."
h) A sign shall be posted on the exterior side of gates and doors leading into the pool enclosure area stating, "KEEP GATE CLOSED" or "KEEP DOOR CLOSED".
i) A sign in letters at least 1 inch high and in a language or diagram that is clearly stated shall be posted at the entrance area of a public pool which states that persons having currently active diarrhea or who have had active diarrhea within the previous 14 days shall not be allowed to enter the pool water.
j) A sign in letters at least 1 inch high shall be posted that describes the requirements for wave pools.
k) A sign shall be posted at each spray ground and be visible from any part of the spray ground that states, "CAUTION: WATER IS RECIRCULATED. DO NOT DRINK."

36K448 Equipment - Flow Meter

POINTS 2

Compliance Date: Not Specified
Not In Compliance
Violation Reference - CCR - 3125B

Inspector Comments: Observed the flow meter to be inoperable.

Violation Description: A flow meter shall be provided on each recirculation system accurate to within 10 percent of flow. Flowmeter shall be maintained in good repair, accurately displaying flowrate.

County of San Bernardino • Department of Public Health
Division of Environmental Health Services

COMMUNITY ENVIRONMENTAL HEALTH PROGRAM
RECREATIONAL HEALTH - OFFICIAL INSPECTION REPORT

www.sbcounty.gov/dph/dehs

(800) 442-2283

FACILITY NAME	DATE	SIGNATURE
COLLEGE PARK APARTMENT HOMES	7/28/2014	
LOCATION		REHS
250 COLLEGE PARK DR, UPLAND, CA 91786		Shannon Johnson

36K460 Skimmers - Requirements

POINTS
2

Compliance Date: Not Specified

Not In Compliance

Violation Reference - CCR - 65533, 3136B

Inspector Comments: Observed no check valve at the equalizer line of either skimmer.

Violation Description: The pool shall be equipped with one or more skimming methods to provide continuous skimming of the pool water and shall be capable of continually withdrawing not less than 75 percent of the required flow rate. Skimmers and water levels shall be maintained and operated to remove floating scum, sputum or debris continuously. The skimmer shall be recessed into the pool wall, individually adjustable for the rate of flow with either an external or internal device, provided with an air lock protective device and provided with a removable and cleanable screen or basket to trap objects.

Overall Inspection Comments

No summary comments have been made for this inspection.

Photo Attachments:

No Photo Attachments