County of San Bernardino • Department of Public Health
Division of Environmental Health Services

COMMUNITY ENVIRONMENTAL HEALTH PROGRAM
RECREATIONAL HEALTH - OFFICIAL INSPECTION REPORT

www.sbcounty.gov/dph/dehs

(800) 442-2283

FACILITY NAME: PARK VISTA			DATE: 7/23/2014	SIGNATURE:
LOCATION: 1031 S PALMETTO , ONTARIO, CA 91761				REINSPECTION DATE: Not Specified / PERMIT EXPIRATION: 2/28/2015
MAILING ADDRESS: 1700 HAMNER AVE SUITE 210, NORCO CA 92860	☐FACILITY ☐OWNER ☑ACCOUNT			REHS: Veronica Martinez
FA #: FA0008422	PR #: PR0013982	SR #: Not Specified	CO #: Not Specified	PE: 3623
TIME IN: 2:10 PM	TIME OUT: 2:40 PM	CONTACT: Not Captured		PROGRAM IDENTIFIER: Lone Spa SERVICE: 001 - INSPECTION - ROUTINE RESULT: 05 - CORRECTIVE ACTION / FOLLOW UP REQUIR ACTION: 03 - REINSPECTION REQUIRED

RECREATIONAL HEALTH - Public Pool - Additional Spa at Facility

Based on an inspection this day, the items marked below identify the violation(s) in operation or facilities which must be corrected. The Permittee has the right to a hearing if requested in writing within 15 calendar days of receipt of this notice, to show cause why the permit to operate should not be suspended or revoked.

Failure to correct listed violation(s) prior to the designated compliance date may necessitate an additional reinspection at a charge of $ 61.25 per 15 minutes with a minimum time of 30 minutes, and a minimum charge of $122.50.

90
SCORE

Ideal
In Compliance
Not in Compliance

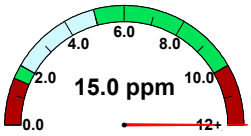

free chlorine

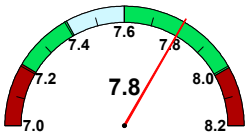

pH

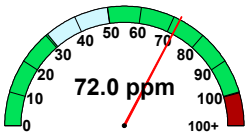

cyanuric acid

temperature (F)	78.0
observed flow (gpm)	60
required flow (gpm)	No Data
volume (gal)	No Data
area (sq ft)	No Data
occupancy	No Data

36K995 Permit - Suspension ⚠ CRITICAL ⚠

POINTS
NA

Compliance Date: Not Specified
Not In Compliance
Violation Reference - HSC

Inspector Comments: The health permit to operate is hereby suspended due to a chlorine level above 14. 0 ppm. The spa is ordered closed until the listed violation has been corrected and verified by Environmental Health Services (EHS). Contact EHS office at 1(800) 442-2283 to schedule a reinspection to reinstate the health permit.

Violation Description: Violation(s) observed pose an immediate threat to public health and safety. The health permit to operate is hereby suspended and the pool/spa ordered closed until the listed violation(s) have been corrected and verified by Environmental Health Services (EHS). The facility is to remain closed until permission from EHS is given. Contact your inspector at your local office to schedule a reinspection to reinstate the health permit. The facility is posted closed; do not move, hide, or remove the sign. Reopening of the pool/spa without the approval by EHS, may result in an hourly billable Professional Services fee.

36K404 Water Quality - Critical - High Disinfectant Level ⚠ CRITICAL ⚠

POINTS
4

Compliance Date: Not Specified
Not In Compliance
Violation Reference - CCR - 65529

Inspector Comments: Observed chlorine level above 14 ppm. The spa is ordered closed. Ensure chlorine level is maintained between 1.5 ppm and 10 ppm (1.5 in the presence of cyanuric acid).

Violation Description: Concentration of available disinfectant shall not exceed approved level. Free chlorine residual shall not exceed 10 ppm.

County of San Bernardino • Department of Public Health
Division of Environmental Health Services

COMMUNITY ENVIRONMENTAL HEALTH PROGRAM
RECREATIONAL HEALTH - OFFICIAL INSPECTION REPORT

www.sbcounty.gov/dph/dehs

(800) 442-2283

FACILITY NAME	DATE	SIGNATURE
PARK VISTA	7/23/2014	
LOCATION		REHS
1031 S PALMETTO , ONTARIO, CA 91761		Veronica Martinez

36K427 Safety - Safety Signs

POINTS 2

Compliance Date: Not Specified

Not In Compliance

Violation Reference - CCR 24 - 3120B

Inspector Comments: Observed the following information missing from safety signs: Name and street address of spa facility, Telephone number to nearest emergency service. Provide and post.

Violation Description: All signs shall have clearly legible letters or numbers not less than 4 inches high, unless otherwise required, affixed to a wall, pole, gate or similar permanent structure in a location visible to all pool users. The following shall be posted:

a) Maximum number of pool users permitted for each pool.
b) "NO DIVING" at pools with a maximum water depth of 6 feet or less.
c) Where no lifeguard service is provided, a warning sign shall be posted stating, "WARNING: NO LIFEGUARD ON DUTY." The sign also shall state in letters at least 1 inch high, "Children under the age of 14 shall not use pool without a parent or adult guardian in attendance."
d) An illustrated diagram with text at least 1/4 inch high of artificial respiration and CPR procedures.
e) The emergency telephone number 911with numbers not less than 4 inches (102mm), the number of the nearest emergency services and the name and street address of the pool facility with numbers and text not less than 1 inch (25 mm) shall be posted.
f) A warning sign for spa pools with "CAUTION" language.
g) Where pools were constructed for which lighting was not required, a sign shall be posted at each pool entrance on the outside of the gate(s) stating, "NO USE OF POOL ALLOWED AFTER DARK."
h) A sign shall be posted on the exterior side of gates and doors leading into the pool enclosure area stating, "KEEP GATE CLOSED" or "KEEP DOOR CLOSED".
i) A sign in letters at least 1 inch high and in a language or diagram that is clearly stated shall be posted at the entrance area of a public pool which states that persons having currently active diarrhea or who have had active diarrhea within the previous 14 days shall not be allowed to enter the pool water.
j) A sign in letters at least 1 inch high shall be posted that describes the requirements for wave pools.
k) A sign shall be posted at each spray ground and be visible from any part of the spray ground that states, "CAUTION: WATER IS RECIRCULATED. DO NOT DRINK."

36K430 Safety - Equipment/First Aid Kit

POINTS 2

Compliance Date: Not Specified

Not In Compliance

Violation Reference - CCR - 65539

Inspector Comments: Observed no life ring. Provide life ring with attached line.

Violation Description: Every swimming pool shall be equipped for safety and rescue purposes with one or more rescue poles not less than 12 feet in length with body hooks, and one or more life rings having a minimum exterior diameter of 17 inches readily accessible for use. Such life rings shall have attached to them an 3/16 inch line long enough to span the maximum width of the pool. A first aid kit shall be provided at all swimming pools when required by DEHS.

36K444 Equipment - Recirculation Pump/Filter/Separation Tank

POINTS 2

Compliance Date: Not Specified

Not In Compliance

Violation Reference - HSC - 3120B, 3132B, 3141B

Inspector Comments: Observed directional arrows indicating flow of recirculation missing. Provide directional arrows on all recirculation piping.

Observed sight glass missing from line leading to separation tank. Provide sight glass.

Violation Description: Each pool shall be provided with a separate recirculation system designed for the continuous recirculation, filtration and disinfection of the pool water. The pumps, filters and all related parts of the pool water purification system shall be kept in operation whenever the pool is available for use. All parts of the pool and related pool facilities and equipment shall be maintained in good repair.

The backwash from a diatomaceous earth filter shall discharge into a separation tank. The wastewater from the separation tank shall discharge into a sanitary sewer or other disposal system acceptable to the local wastewater agency.

The direction of flow for the recirculation equipment shall be labeled clearly with directional symbols such as arrows on all piping in the equipment area.

Overall Inspection Comments

No summary comments have been made for this inspection.

Photo Attachments:

No Photo Attachments