County of San Bernardino • Department of Public Health
Division of Environmental Health Services

COMMUNITY ENVIRONMENTAL HEALTH PROGRAM
RECREATIONAL HEALTH - OFFICIAL INSPECTION REPORT

www.sbcounty.gov/dph/dehs

(800) 442-2283

FACILITY NAME: CITY OF RIALTO - RACQUET AND FITNESS			DATE: 7/24/2014	SIGNATURE
LOCATION: 1243 S RIVERSIDE AV, RIALTO, CA 92376				REINSPECTION DATE: Not Specified / PERMIT EXPIRATION: 6/30/2014
MAILING ADDRESS: 1243 S RIVERSIDE AV, RIALTO, CA 92376 ☑FACILITY ☐OWNER ☐ACCOUNT				REHS: Patrick Baccari
FA #: FA0012403	PR #: PR0016210	SR #: Not Specified	CO #: Not Specified	PE: 3620
TIME IN: 8:55 AM	TIME OUT: 9:30 AM	CONTACT: Not Captured		PROGRAM IDENTIFIER: Pool SERVICE: 001 - INSPECTION - ROUTINE RESULT: 03 - CORRECTIVE ACTION / NO FOLLOW UP REQ ACTION: 01 - NO FURTHER ACTION REQUIRED

RECREATIONAL HEALTH - Public Pool - Initial Pool at Facility

Based on an inspection this day, the items marked below identify the violation(s) in operation or facilities which must be corrected. The Permittee has the right to a hearing if requested in writing within 15 calendar days of receipt of this notice, to show cause why the permit to operate should not be suspended or revoked.

Failure to correct listed violation(s) prior to the designated compliance date may necessitate an additional reinspection at a charge of $ 61.25 per 15 minutes with a minimum time of 30 minutes, and a minimum charge of $122.50.

96
SCORE

Ideal
In Compliance
Not in Compliance

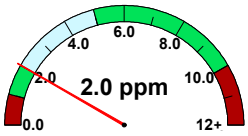

free chlorine

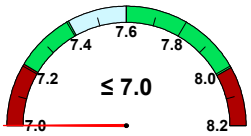

pH

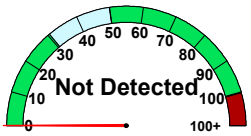

cyanuric acid

temperature (F)	No Data
observed flow (gpm)	830
required flow (gpm)	No Data
volume (gal)	No Data
area (sq ft)	No Data
occupancy	No Data

36K427 Safety - Safety Signs

POINTS 2

Compliance Date: Not Specified
Not In Compliance
Violation Reference - CCR 24 - 3120B

Inspector Comments: A sign in letters at least 1 inch high and in a language or diagram that is clearly stated shall be posted at the entrance area of a public pool which states that persons having currently active diarrhea or who have had active diarrhea within the previous 14 days shall not be allowed to enter the pool water.

Violation Description: All signs shall have clearly legible letters or numbers not less than 4 inches high, unless otherwise required, affixed to a wall, pole, gate or similar permanent structure in a location visible to all pool users. The following shall be posted:

a) Maximum number of pool users permitted for each pool.
b) "NO DIVING" at pools with a maximum water depth of 6 feet or less.
c) Where no lifeguard service is provided, a warning sign shall be posted stating, "WARNING: NO LIFEGUARD ON DUTY." The sign also shall state in letters at least 1 inch high, "Children under the age of 14 shall not use pool without a parent or adult guardian in attendance."
d) An illustrated diagram with text at least 1/4 inch high of artificial respiration and CPR procedures.
e) The emergency telephone number 911with numbers not less than 4 inches (102mm), the number of the nearest emergency services and the name and street address of the pool facility with numbers and text not less than 1 inch (25 mm) shall be posted.
f) A warning sign for spa pools with "CAUTION" language.
g) Where pools were constructed for which lighting was not required, a sign shall be posted at each pool entrance on the outside of the gate(s) stating, "NO USE OF POOL ALLOWED AFTER DARK."
h) A sign shall be posted on the exterior side of gates and doors leading into the pool enclosure area stating, "KEEP GATE CLOSED" or "KEEP DOOR CLOSED".
i) A sign in letters at least 1 inch high and in a language or diagram that is clearly stated shall be posted at the entrance area of a public pool which states that persons having currently active diarrhea or who have had active diarrhea within the previous 14 days shall not be allowed to enter the pool water.
j) A sign in letters at least 1 inch high shall be posted that describes the requirements for wave pools.
k) A sign shall be posted at each spray ground and be visible from any part of the spray ground that states, "CAUTION: WATER IS RECIRCULATED. DO NOT DRINK."

36K430 Safety - Equipment/First Aid Kit

POINTS 2

Compliance Date: Not Specified
Not In Compliance
Violation Reference - CCR - 65539

Inspector Comments: Life rings shall have attached to them an 3/16 inch line long enough to span the maximum width of the pool.

Provide a rescue poles not less than 12 feet in length with body hook attached with screw and nut fastener.

Violation Description: Every swimming pool shall be equipped for safety and rescue purposes with one or more rescue poles not less than 12 feet in length with body hooks, and one or more life rings having a minimum exterior diameter of 17 inches readily accessible for use. Such life rings shall have attached to them an 3/16 inch line long enough to span the maximum width of the pool. A first aid kit shall be provided at all swimming pools when required by DEHS.

Overall Inspection Comments

Unable to enter test results Ph 7.7 Cl 2.09 Cy 0.0.

Photo Attachments:
No Photo Attachments