County of San Bernardino • Department of Public Health
Division of Environmental Health Services

COMMUNITY ENVIRONMENTAL HEALTH PROGRAM
RECREATIONAL HEALTH - OFFICIAL INSPECTION REPORT

www.sbcounty.gov/dph/dehs

(800) 442-2283

FACILITY NAME: YMCA CAMP WHITTLE			DATE: 7/23/2014	SIGNATURE:
LOCATION: 31701 RIM OF THE WORLD DR, FAWNSKIN, CA 92333				REINSPECTION DATE: Not Specified / PERMIT EXPIRATION: 12/31/2014
MAILING ADDRESS: 625 S NEW HAMPSHIRE AV, LOS ANGELES CA 90005 ☐FACILITY ☐OWNER ☑ACCOUNT				REHS: Sierra Clayborn
FA #: FA0006890	PR #: PR0006584	SR #: Not Specified	CO #: Not Specified	PE: 3620
TIME IN: 1:30 PM	TIME OUT: 2:15 PM	CONTACT: Not Captured		PROGRAM IDENTIFIER: Pool SERVICE: 001 - INSPECTION - ROUTINE RESULT: 03 - CORRECTIVE ACTION / NO FOLLOW UP REQ ACTION: 01 - NO FURTHER ACTION REQUIRED

RECREATIONAL HEALTH - Public Pool - Initial Pool at Facility

Based on an inspection this day, the items marked below identify the violation(s) in operation or facilities which must be corrected. The Permittee has the right to a hearing if requested in writing within 15 calendar days of receipt of this notice, to show cause why the permit to operate should not be suspended or revoked.

Failure to correct listed violation(s) prior to the designated compliance date may necessitate an additional reinspection at a charge of $ 61.25 per 15 minutes with a minimum time of 30 minutes, and a minimum charge of $122.50.

98
SCORE

Ideal
In Compliance
Not in Compliance

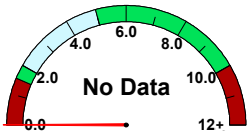

free chlorine

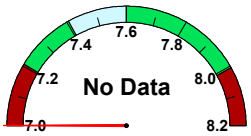

pH

cyanuric acid

temperature (F)	No Data
observed flow (gpm)	No Data
required flow (gpm)	167
volume (gal)	88,000
area (sq ft)	2,600
occupancy	131

36K474 Lighting - Adequate Lighting and Ventilation

POINTS 2

Compliance Date: Not Specified

Not In Compliance

Violation Reference - SBCC - 3115B, 3106B, 3121B

Inspector Comments: Observed pool lights on the right hand side of pool (side closest to designated pool entrances) not functioning during inspection.

Correct by next routine inspection.

Violation Description: Pools used at night shall be equipped with underwater lighting fixtures that will provide complete illumination to all underwater areas of the pool with no blind spots. Pool deck areas and emergency egress areas shall be provided with lighting so that persons walking on the deck can identify hazards. Lighting fixtures shall be aimed towards the deck area and away from the pool surface insofar as practical. Artificial lighting shall be provided at all spray ground pads which are used at night or which do not have adequate natural lighting so that all portions of the spray pad and deck may be seen easily.

Indoor pools, dressing rooms and toilet rooms shall be ventilated according to the requirements in Chapter 4 of the California Mechanical Code.

Overall Inspection Comments

No summary comments have been made for this inspection.

Photo Attachments:

No Photo Attachments