County of San Bernardino • Department of Public Health
Division of Environmental Health Services

COMMUNITY ENVIRONMENTAL HEALTH PROGRAM
RECREATIONAL HEALTH - OFFICIAL INSPECTION REPORT

www.sbcounty.gov/dph/dehs

(800) 442-2283

FACILITY NAME: VAN LEUVEN 14			DATE: 7/17/2014	SIGNATURE:
LOCATION: 25247 VAN LEUVEN ST, LOMA LINDA, CA 92354				REINSPECTION DATE: Not Specified / PERMIT EXPIRATION: 6/30/2014
MAILING ADDRESS: 715 E. BRIER DR , SAN BERNARDINO CA 92408	☐FACILITY ☑OWNER ☐ACCOUNT			REHS: Amanda Gaspard
FA #: FA0004338	PR #: PR0015695	SR #: Not Specified	CO #: Not Specified	PE: 3620
TIME IN: 12:00 PM	TIME OUT: 12:41 PM	CONTACT: Not Captured		PROGRAM IDENTIFIER: Pool SERVICE: 001 - INSPECTION - ROUTINE RESULT: 05 - CORRECTIVE ACTION / FOLLOW UP REQUIR ACTION: 13 - PERMIT SUSPENDED / FACILITY CLOSED

RECREATIONAL HEALTH - Public Pool - Initial Pool at Facility

Based on an inspection this day, the items marked below identify the violation(s) in operation or facilities which must be corrected. The Permittee has the right to a hearing if requested in writing within 15 calendar days of receipt of this notice, to show cause why the permit to operate should not be suspended or revoked.

Failure to correct listed violation(s) prior to the designated compliance date may necessitate an additional reinspection at a charge of $ 61.25 per 15 minutes with a minimum time of 30 minutes, and a minimum charge of $122.50.

88
SCORE

Ideal
In Compliance
Not in Compliance

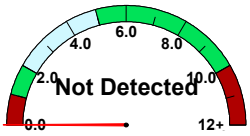

free chlorine

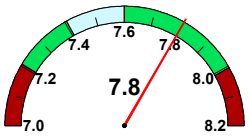

pH

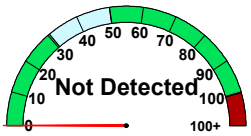

cyanuric acid

temperature (F)	No Data
observed flow (gpm)	No Data
required flow (gpm)	No Data
volume (gal)	No Data
area (sq ft)	No Data
occupancy	16

36K995 Permit - Suspension ⚠ CRITICAL ⚠

POINTS
NA

Compliance Date: Not Specified
Not In Compliance
Violation Reference - HSC

Inspector Comments: Permit is suspended. Pool is closed due to low free chlorine levels. Contact the County of San Bernardino, Division of Environmental Health Services (DEHS) when compliance is reached. Maintain pool closed until re-opened by DEHS inspector.

Violation Description: Violation(s) observed pose an immediate threat to public health and safety. The health permit to operate is hereby suspended and the pool/spa ordered closed until the listed violation(s) have been corrected and verified by Environmental Health Services (EHS). The facility is to remain closed until permission from EHS is given. Contact your inspector at your local office to schedule a reinspection to reinstate the health permit. The facility is posted closed; do not move, hide, or remove the sign. Reopening of the pool/spa without the approval by EHS, may result in an hourly billable Professional Services fee.

36K402 Water Quality - Critical - Lack of Disinfectant ⚠ CRITICAL ⚠

POINTS
4

Compliance Date: Not Specified
Not In Compliance
Violation Reference - CCR - 65529

Inspector Comments: Observed free chlorine residual at zero (0) ppm. Stabilizer was not detected.

Ensure that free chlorine level is between 1.0 and 10.0 ppm. If a stabilizer (such as cyanuric acid) is being used, ensure that chlorine level is between 1.5 and 10.0 ppm.

Violation Description: For pools using hypochlorite or gaseous chlorine without a stabilizer, a free chlorine residual at least 1.0 ppm shall be maintained throughout the pool. If cyanuric acid or a chlorinated isocyanurate is used, a free chlorine residual of at least 1.5 ppm shall be maintained throughout the pool.

County of San Bernardino • Department of Public Health
Division of Environmental Health Services

COMMUNITY ENVIRONMENTAL HEALTH PROGRAM
RECREATIONAL HEALTH - OFFICIAL INSPECTION REPORT

www.sbcounty.gov/dph/dehs

(800) 442-2283

FACILITY NAME	DATE	SIGNATURE
VAN LEUVEN 14	7/17/2014	
LOCATION		REHS
25247 VAN LEUVEN ST, LOMA LINDA, CA 92354		Amanda Gaspard

36K427 Safety - Safety Signs

POINTS 2

Compliance Date: Not Specified

Not In Compliance

Violation Reference - CCR 24 - 3120B

Inspector Comments: Observed that the following signs are missing:
1) Sign with the name and address of the facility.
2) The telephone number of the nearest local emergency services [note: this is in additional to the 911 sign].

Provide signs.

Violation Description: All signs shall have clearly legible letters or numbers not less than 4 inches high, unless otherwise required, affixed to a wall, pole, gate or similar permanent structure in a location visible to all pool users. The following shall be posted:

a) Maximum number of pool users permitted for each pool.
b) "NO DIVING" at pools with a maximum water depth of 6 feet or less.
c) Where no lifeguard service is provided, a warning sign shall be posted stating, "WARNING: NO LIFEGUARD ON DUTY." The sign also shall state in letters at least 1 inch high, "Children under the age of 14 shall not use pool without a parent or adult guardian in attendance."
d) An illustrated diagram with text at least 1/4 inch high of artificial respiration and CPR procedures.
e) The emergency telephone number 911with numbers not less than 4 inches (102mm), the number of the nearest emergency services and the name and street address of the pool facility with numbers and text not less than 1 inch (25 mm) shall be posted.
f) A warning sign for spa pools with "CAUTION" language.
g) Where pools were constructed for which lighting was not required, a sign shall be posted at each pool entrance on the outside of the gate(s) stating, "NO USE OF POOL ALLOWED AFTER DARK."
h) A sign shall be posted on the exterior side of gates and doors leading into the pool enclosure area stating, "KEEP GATE CLOSED" or "KEEP DOOR CLOSED".
i) A sign in letters at least 1 inch high and in a language or diagram that is clearly stated shall be posted at the entrance area of a public pool which states that persons having currently active diarrhea or who have had active diarrhea within the previous 14 days shall not be allowed to enter the pool water.
j) A sign in letters at least 1 inch high shall be posted that describes the requirements for wave pools.
k) A sign shall be posted at each spray ground and be visible from any part of the spray ground that states, "CAUTION: WATER IS RECIRCULATED. DO NOT DRINK."

36K430 Safety - Equipment/First Aid Kit

POINTS 2

Compliance Date: Not Specified

Not In Compliance

Violation Reference - CCR - 65539

Inspector Comments: Observed that the rope was missing for the rescue life ring.

Attach a rope for the rescue life ring; rope must be at least the maximum width of the pool (see below for specifications).

Violation Description: Every swimming pool shall be equipped for safety and rescue purposes with one or more rescue poles not less than 12 feet in length with body hooks, and one or more life rings having a minimum exterior diameter of 17 inches readily accessible for use. Such life rings shall have attached to them an 3/16 inch line long enough to span the maximum width of the pool. A first aid kit shall be provided at all swimming pools when required by DEHS.

36K444 Equipment - Recirculation Pump/Filter/Separation Tank

POINTS 2

Compliance Date: Not Specified

Not In Compliance

Violation Reference - HSC - 3120B, 3132B, 3141B

Inspector Comments: Observed no directional symbols on piping in the equipment area.

Ensure that the direction of flow for the recirculation equipment is clearly labeled with directional symbols such as arrows on all piping in the equipment area.

Violation Description: Each pool shall be provided with a separate recirculation system designed for the continuous recirculation, filtration and disinfection of the pool water. The pumps, filters and all related parts of the pool water purification system shall be kept in operation whenever the pool is available for use. All parts of the pool and related pool facilities and equipment shall be maintained in good repair.

The backwash from a diatomaceous earth filter shall discharge into a separation tank. The wastewater from the separation tank shall discharge into a sanitary sewer or other disposal system acceptable to the local wastewater agency.

The direction of flow for the recirculation equipment shall be labeled clearly with directional symbols such as arrows on all piping in the equipment area.

36K460 Skimmers - Requirements

POINTS 2

Compliance Date: Not Specified

Not In Compliance

Violation Reference - CCR - 65533, 3136B

Inspector Comments: Observed that the weir gate is missing in the skimmer.

Provide weir gate in the skimmer.

Violation Description: The pool shall be equipped with one or more skimming methods to provide continuous skimming of the pool water and shall be capable of continually withdrawing not less than 75 percent of the required flow rate. Skimmers and water levels shall be maintained and operated to remove floating scum, sputum or debris continuously. The skimmer shall be recessed into the pool wall, individually adjustable for the rate of flow with either an external or internal device, provided with an air lock protective device and provided with a removable and cleanable screen or basket to trap objects.

Overall Inspection Comments

No summary comments have been made for this inspection.

County of San Bernardino • Department of Public Health
Division of Environmental Health Services

COMMUNITY ENVIRONMENTAL HEALTH PROGRAM
RECREATIONAL HEALTH - OFFICIAL INSPECTION REPORT

www.sbcounty.gov/dph/dehs

(800) 442-2283

FACILITY NAME	DATE	SIGNATURE
VAN LEUVEN 14	7/17/2014	
LOCATION		REHS
25247 VAN LEUVEN ST, LOMA LINDA, CA 92354		Amanda Gaspard

Photo Attachments:

No Photo Attachments