County of San Bernardino • Department of Public Health
Division of Environmental Health Services

COMMUNITY ENVIRONMENTAL HEALTH PROGRAM
RECREATIONAL HEALTH - OFFICIAL INSPECTION REPORT

www.sbcounty.gov/dph/dehs

(800) 442-2283

FACILITY NAME: VIKING APARTMENTS			DATE: 7/22/2014	SIGNATURE:
LOCATION: 25550 PUMALO ST, SAN BERNARDINO, CA 92404				REINSPECTION DATE: Not Specified / PERMIT EXPIRATION: 6/30/2015
MAILING ADDRESS: 25550 PUMALO ST, SAN BERNARDINO, CA 92404 ☑FACILITY ☐OWNER ☐ACCOUNT				REHS: Sierra Clayborn
FA #: FA0004263	PR #: PR0014115	SR #: Not Specified	CO #: Not Specified	PE: 3620
TIME IN: 10:14 AM	TIME OUT: 10:56 AM	CONTACT: Not Captured		PROGRAM IDENTIFIER: Pool SERVICE: 001 - INSPECTION - ROUTINE RESULT: 05 - CORRECTIVE ACTION / FOLLOW UP REQUIR ACTION: 13 - PERMIT SUSPENDED / FACILITY CLOSED

RECREATIONAL HEALTH - Public Pool - Initial Pool at Facility

Based on an inspection this day, the items marked below identify the violation(s) in operation or facilities which must be corrected. The Permittee has the right to a hearing if requested in writing within 15 calendar days of receipt of this notice, to show cause why the permit to operate should not be suspended or revoked.

Failure to correct listed violation(s) prior to the designated compliance date may necessitate an additional reinspection at a charge of $ 61.25 per 15 minutes with a minimum time of 30 minutes, and a minimum charge of $122.50.

90
SCORE

Ideal
In Compliance
Not in Compliance

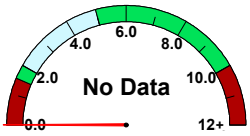

free chlorine

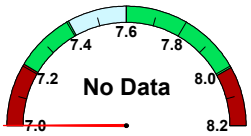

pH

cyanuric acid

temperature (F)	No Data
observed flow (gpm)	No Data
required flow (gpm)	No Data
volume (gal)	No Data
area (sq ft)	No Data
occupancy	No Data

36K995 Permit - Suspension ⚠ CRITICAL ⚠

POINTS NA

Compliance Date: Not Specified
Not In Compliance
Violation Reference - HSC

Inspector Comments: Observed free chlorine of pool to be high, exceeding 11ppm. Pool permit temporarily suspended.

Violation Description: Violation(s) observed pose an immediate threat to public health and safety. The health permit to operate is hereby suspended and the pool/spa ordered closed until the listed violation(s) have been corrected and verified by Environmental Health Services (EHS). The facility is to remain closed until permission from EHS is given. Contact your inspector at your local office to schedule a reinspection to reinstate the health permit. The facility is posted closed; do not move, hide, or remove the sign. Reopening of the pool/spa without the approval by EHS, may result in an hourly billable Professional Services fee.

36K404 Water Quality - Critical - High Disinfectant Level ⚠ CRITICAL ⚠

POINTS 4

Compliance Date: Not Specified
Not In Compliance
Violation Reference - CCR - 65529

Inspector Comments: Observed free chlorine exceeding 11ppm.

Maintain chlorine between 1.5ppm- 10ppm.

Violation Description: Concentration of available disinfectant shall not exceed approved level. Free chlorine residual shall not exceed 10 ppm.

36K418 Water Quality - Cyanurates

POINTS 2

Compliance Date: Not Specified
Not In Compliance
Violation Reference - CCR - 65529

Inspector Comments: Observed cyanuric acid exceeding 100ppm.

Violation Description: The cyanuric acid concentration in any pool shall not exceed 100 ppm.

County of San Bernardino • Department of Public Health
Division of Environmental Health Services

COMMUNITY ENVIRONMENTAL HEALTH PROGRAM
RECREATIONAL HEALTH - OFFICIAL INSPECTION REPORT

www.sbcounty.gov/dph/dehs

(800) 442-2283

FACILITY NAME	DATE	SIGNATURE
VIKING APARTMENTS	7/22/2014	
LOCATION		REHS
25550 PUMALO ST, SAN BERNARDINO, CA 92404		Sierra Clayborn

36K427 Safety - Safety Signs

POINTS 2

Compliance Date: Not Specified

Not In Compliance

Violation Reference - CCR 24 - 3120B

Inspector Comments: Observed old pool signs in place.
The following signs need to be replaced or renovated:
Artificial respiration to include CPR, No Lifeguard on Duty sign to replace the word "should" with "shall", the 911 sign to include name and address of facility as well as the number to the nearest emergency services.

Violation Description: All signs shall have clearly legible letters or numbers not less than 4 inches high, unless otherwise required, affixed to a wall, pole, gate or similar permanent structure in a location visible to all pool users. The following shall be posted:

a) Maximum number of pool users permitted for each pool.
b) "NO DIVING" at pools with a maximum water depth of 6 feet or less.
c) Where no lifeguard service is provided, a warning sign shall be posted stating, "WARNING: NO LIFEGUARD ON DUTY." The sign also shall state in letters at least 1 inch high, "Children under the age of 14 shall not use pool without a parent or adult guardian in attendance."
d) An illustrated diagram with text at least 1/4 inch high of artificial respiration and CPR procedures.
e) The emergency telephone number 911with numbers not less than 4 inches (102mm), the number of the nearest emergency services and the name and street address of the pool facility with numbers and text not less than 1 inch (25 mm) shall be posted.
f) A warning sign for spa pools with "CAUTION" language.
g) Where pools were constructed for which lighting was not required, a sign shall be posted at each pool entrance on the outside of the gate(s) stating, "NO USE OF POOL ALLOWED AFTER DARK."
h) A sign shall be posted on the exterior side of gates and doors leading into the pool enclosure area stating, "KEEP GATE CLOSED" or "KEEP DOOR CLOSED".
i) A sign in letters at least 1 inch high and in a language or diagram that is clearly stated shall be posted at the entrance area of a public pool which states that persons having currently active diarrhea or who have had active diarrhea within the previous 14 days shall not be allowed to enter the pool water.
j) A sign in letters at least 1 inch high shall be posted that describes the requirements for wave pools.
k) A sign shall be posted at each spray ground and be visible from any part of the spray ground that states, "CAUTION: WATER IS RECIRCULATED. DO NOT DRINK."

36K460 Skimmers - Requirements

POINTS 2

Compliance Date: Not Specified

Not In Compliance

Violation Reference - CCR - 65533, 3136B

Inspector Comments: Observed skimmer missing spring assembly.

Provide.

Violation Description: The pool shall be equipped with one or more skimming methods to provide continuous skimming of the pool water and shall be capable of continually withdrawing not less than 75 percent of the required flow rate. Skimmers and water levels shall be maintained and operated to remove floating scum, sputum or debris continuously. The skimmer shall be recessed into the pool wall, individually adjustable for the rate of flow with either an external or internal device, provided with an air lock protective device and provided with a removable and cleanable screen or basket to trap objects.

Overall Inspection Comments

No summary comments have been made for this inspection.

Photo Attachments:

No Photo Attachments