County of San Bernardino • Department of Public Health
Division of Environmental Health Services

COMMUNITY ENVIRONMENTAL HEALTH PROGRAM
RECREATIONAL HEALTH - OFFICIAL INSPECTION REPORT

www.sbcounty.gov/dph/dehs

(800) 442-2283

FACILITY NAME: SONRISA HOMEOWNERS ASSOCIATION				DATE: 7/17/2014	SIGNATURE:
LOCATION: 13292 SUNNYSLOPE DR, CHINO HILLS, CA 91710					REINSPECTION DATE: Not Specified / PERMIT EXPIRATION: 6/30/2015
MAILING ADDRESS: PO BOX 5022, UPLAND CA 91785		☐FACILITY ☐OWNER ☑ACCOUNT			REHS: Tin Nguyen
FA #: FA0005220	PR #: PR0015125	SR #: Not Specified	CO #: Not Specified	PE: 3620	PROGRAM IDENTIFIER: Pool
TIME IN: 4:36 PM	TIME OUT: 5:09 PM	CONTACT: Not Captured			SERVICE: 001 - INSPECTION - ROUTINE RESULT: 03 - CORRECTIVE ACTION / NO FOLLOW UP REQ ACTION: 01 - NO FURTHER ACTION REQUIRED

RECREATIONAL HEALTH - Public Pool - Initial Pool at Facility

Based on an inspection this day, the items marked below identify the violation(s) in operation or facilities which must be corrected. The Permittee has the right to a hearing if requested in writing within 15 calendar days of receipt of this notice, to show cause why the permit to operate should not be suspended or revoked.

Failure to correct listed violation(s) prior to the designated compliance date may necessitate an additional reinspection at a charge of $ 61.25 per 15 minutes with a minimum time of 30 minutes, and a minimum charge of $122.50.

92
SCORE

Ideal
In Compliance
Not in Compliance

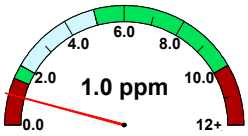

free chlorine

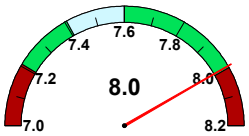

pH

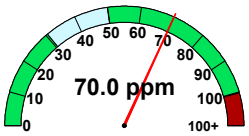

cyanuric acid

temperature (F)	No Data
observed flow (gpm)	No Data
required flow (gpm)	50
volume (gal)	17,952
area (sq ft)	600
occupancy	30

36K412 Water Quality - Non-Critical - Free/Combined Disinfectant Level

POINTS 2

Compliance Date: Not Specified
Not In Compliance
Violation Reference - CCR - 65529

Inspector Comments: Observed chlorine level at 1 ppm in pool. Ensure chlorine level is maintained at 1.5 ppm - 10 ppm (if cyanuric acid is used) in pool.

Violation Description: For pools using hypochlorite or gaseous chlorine without a stabilizer, a free chlorine residual at least 1.0 ppm shall be maintained throughout the pool. If cyanuric acid or a chlorinated isocyanurate is used, a free chlorine residual of at least 1.5 ppm shall be maintained throughout the pool. Combined chlorine/disinfectant shall not exceed approved level.

36K452 Maintenance - Flow Rate/Turnover Time

POINTS 2

Compliance Date: Not Specified
Not In Compliance
Violation Reference - CCR 24 - 3124B

Inspector Comments: Observed pool flow meter stuck. Repair/replace pool flow meter to ensure flow rate is maintained at 50 gallons per minute (gpm).

Violation Description: The recirculation system shall have the capacity to provide a complete turnover of pool water in:
1. One-half hour or less for a spa pool;
2. One-half hour or less for a spray ground;
3. One hour or less for a wading pool;
4. Two hours or less for a medical pool; and
5. Six hours or less for all other types of public pools.

The variation in flow of an operating recirculation system shall be such as not to reduce the flow below 75 percent of the rate required.

36K460 Skimmers - Requirements

POINTS 2

Compliance Date: Not Specified
Not In Compliance
Violation Reference - CCR - 65533, 3136B

Inspector Comments: Observed float assembly missing in skimmer (closest to spa). Provide float assembly to skimmer (closest to spa).

Violation Description: The pool shall be equipped with one or more skimming methods to provide continuous skimming of the pool water and shall be capable of continually withdrawing not less than 75 percent of the required flow rate. Skimmers and water levels shall be maintained and operated to remove floating scum, sputum or debris continuously. The skimmer shall be recessed into the pool wall, individually adjustable for the rate of flow with either an external or internal device, provided with an air lock protective device and provided with a removable and cleanable screen or basket to trap objects.

36K472 Access - Steps - Handrails - Diving Area

POINTS 2

Compliance Date: Not Specified
Not In Compliance
Violation Reference - CCR - 3111B, 3113B

Inspector Comments: Observed hand rails loose at deep end of pool. Tighten hand rails at deep end of pool.

Violation Description: Stairs shall be provided in the shallowest portion of a pool. Ladders shall be corrosion resistant and shall be equipped with slip resistant tread surfaces. Ladders shall be rigidly installed. Hand rails shall be provided at the top of both sides of each ladder and recessed steps and shall extend over the coping or edge of the deck. Diving boards and platforms shall be anchored to the pool deck, constructed of corrosion resistant material, designed and constructed to be easily cleanable and finished with a durable slip resistant material.

County of San Bernardino • Department of Public Health
Division of Environmental Health Services

COMMUNITY ENVIRONMENTAL HEALTH PROGRAM
RECREATIONAL HEALTH - OFFICIAL INSPECTION REPORT

www.sbcounty.gov/dph/dehs

(800) 442-2283

FACILITY NAME	DATE	SIGNATURE
SONRISA HOMEOWNERS ASSOCIATION	7/17/2014	
LOCATION		REHS
13292 SUNNYSLOPE DR, CHINO HILLS, CA 91710		Tin Nguyen

Overall Inspection Comments

No summary comments have been made for this inspection.

Photo Attachments:

No Photo Attachments