County of San Bernardino • Department of Public Health
Division of Environmental Health Services

COMMUNITY ENVIRONMENTAL HEALTH PROGRAM
RECREATIONAL HEALTH - OFFICIAL INSPECTION REPORT

www.sbcounty.gov/dph/dehs

(800) 442-2283

FACILITY NAME: SUN TREE APARTMENTS				DATE: 7/15/2014	SIGNATURE
LOCATION: 1551 W RIALTO AV, FONTANA, CA 92335					REINSPECTION DATE: Not Specified / PERMIT EXPIRATION: 3/31/2015
MAILING ADDRESS: 8150 COTTONWOOD AV , FONTANA CA 92335 ☐FACILITY ☑OWNER ☐ACCOUNT					REHS: Chris Nwadike
FA #: FA0005307	PR #: PR0015108	SR #: Not Specified	CO #: Not Specified	PE: 3623	PROGRAM IDENTIFIER: Spa SERVICE: 001 - INSPECTION - ROUTINE
TIME IN: 11:32 AM	TIME OUT: 12:00 PM	CONTACT: Not Captured			RESULT: 01 - CORRECTIVE ACTION NOT REQUIRED ACTION: 01 - NO FURTHER ACTION REQUIRED

RECREATIONAL HEALTH - Public Pool - Additional Spa at Facility

Based on an inspection this day, the items marked below identify the violation(s) in operation or facilities which must be corrected. The Permittee has the right to a hearing if requested in writing within 15 calendar days of receipt of this notice, to show cause why the permit to operate should not be suspended or revoked.

Failure to correct listed violation(s) prior to the designated compliance date may necessitate an additional reinspection at a charge of $ 61.25 per 15 minutes with a minimum time of 30 minutes, and a minimum charge of $122.50.

100
SCORE

Ideal
In Compliance
Not in Compliance

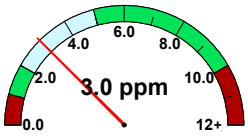

free chlorine

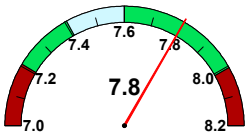

pH

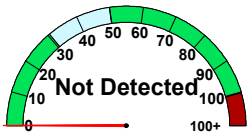

cyanuric acid

temperature (F)	84.0
observed flow (gpm)	65
required flow (gpm)	40
volume (gal)	1,200
area (sq ft)	73
occupancy	7

No Violations Cited

Overall Inspection Comments

No summary comments have been made for this inspection.

Photo Attachments:

No Photo Attachments