County of San Bernardino • Department of Public Health
Division of Environmental Health Services

COMMUNITY ENVIRONMENTAL HEALTH PROGRAM
RECREATIONAL HEALTH - OFFICIAL INSPECTION REPORT

www.sbcounty.gov/dph/dehs

(800) 442-2283

FACILITY NAME: ALTA LAGUNA MHP			DATE: 7/10/2014	SIGNATURE:
LOCATION: 10210 BASELINE RD, RANCHO CUCAMONGA, CA 91701				REINSPECTION DATE: Not Specified / PERMIT EXPIRATION: 12/31/2014
MAILING ADDRESS: 10210 BASELINE RD, RANCHO CUCAMONGA, CA 91701 ☑FACILITY ☐OWNER ☐ACCOUNT				REHS: Isaac Gebreslassie
FA #: FA0007247	PR #: PR0013961	SR #: Not Specified	CO #: Not Specified	PE: 3623
TIME IN: 10:47 AM	TIME OUT: 11:21 AM	CONTACT: Not Captured		PROGRAM IDENTIFIER: Spa SERVICE: 001 - INSPECTION - ROUTINE RESULT: 01 - CORRECTIVE ACTION NOT REQUIRED ACTION: 01 - NO FURTHER ACTION REQUIRED

RECREATIONAL HEALTH - Public Pool - Additional Spa at Facility

Based on an inspection this day, the items marked below identify the violation(s) in operation or facilities which must be corrected. The Permittee has the right to a hearing if requested in writing within 15 calendar days of receipt of this notice, to show cause why the permit to operate should not be suspended or revoked.

Failure to correct listed violation(s) prior to the designated compliance date may necessitate an additional reinspection at a charge of $ 61.25 per 15 minutes with a minimum time of 30 minutes, and a minimum charge of $122.50.

98
SCORE

Ideal
In Compliance
Not in Compliance

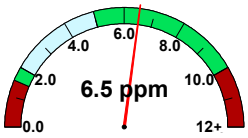

free chlorine

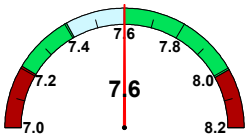

pH

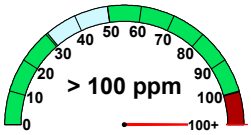

cyanuric acid

temperature (F)	No Data
observed flow (gpm)	No Data
required flow (gpm)	No Data
volume (gal)	No Data
area (sq ft)	No Data
occupancy	No Data

36K418 Water Quality - Cyanurates

POINTS 2

Compliance Date: Not Specified
Not In Compliance
Violation Reference - CCR - 65529

Inspector Comments: Observed cynauric acid level too high. Maintain cuanuric acid level at no more than 100 ppm.

Violation Description: The cyanuric acid concentration in any pool shall not exceeded 100 ppm.

Overall Inspection Comments

No summary comments have been made for this inspection.

Photo Attachments:
No Photo Attachments