County of San Bernardino • Department of Public Health
Division of Environmental Health Services

COMMUNITY ENVIRONMENTAL HEALTH PROGRAM
RECREATIONAL HEALTH - OFFICIAL INSPECTION REPORT

www.sbcounty.gov/dph/dehs

(800) 442-2283

FACILITY NAME: WOLF CREEK RESORT & WINE ROOM			DATE: 6/24/2014	SIGNATURE:
LOCATION: 41421 BIG BEAR BL, BIG BEAR LAKE, CA 92315				REINSPECTION DATE: Not Specified / PERMIT EXPIRATION: 2/28/2015
MAILING ADDRESS: PO BOX 635, BIG BEAR LAKE CA 92315		☐FACILITY ☐OWNER ☑ACCOUNT		REHS: Chaz Harrison
FA #: FA0006784	PR #: PR0014792	SR #: Not Specified	CO #: Not Specified	PE: 3620
TIME IN: 2:06 PM	TIME OUT: 2:16 PM	CONTACT: Not Captured		PROGRAM IDENTIFIER: Pool SERVICE: 001 - INSPECTION - ROUTINE RESULT: 03 - CORRECTIVE ACTION / NO FOLLOW UP REQ ACTION: 01 - NO FURTHER ACTION REQUIRED

RECREATIONAL HEALTH - Public Pool - Initial Pool at Facility

Based on an inspection this day, the items marked below identify the violation(s) in operation or facilities which must be corrected. The Permittee has the right to a hearing if requested in writing within 15 calendar days of receipt of this notice, to show cause why the permit to operate should not be suspended or revoked.

Failure to correct listed violation(s) prior to the designated compliance date may necessitate an additional reinspection at a charge of $ 61.25 per 15 minutes with a minimum time of 30 minutes, and a minimum charge of $122.50.

98
SCORE

Ideal
In Compliance
Not in Compliance

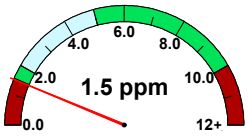

free chlorine

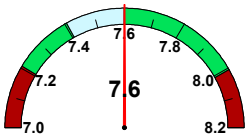

pH

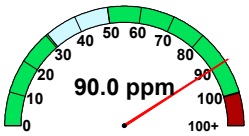

cyanuric acid

temperature (F)	No Data
observed flow (gpm)	No Data
required flow (gpm)	58
volume (gal)	28,000
area (sq ft)	840
occupancy	42

36K427 Safety - Safety Signs

POINTS 2

Compliance Date: Not Specified

Not In Compliance

Violation Reference - CCR 24 - 3120B

Inspector Comments:
KEEP CLOSED - A sign shall be posted on the exterior side of gates and doors leading into the pool enclosure area stating, “KEEP CLOSED” (3120B.10).

DIARRHEA - A sign in letters at least 1 inch (25 mm) high and in a language or diagram that is clearly stated shall be posted at the entrance area of a public pool which states that persons having currently active diarrhea or who have had active diarrhea within the previous 14 days shall not be allowed to enter the pool water (3120B.11).

Ensure to install signs on the outside of the gate.

Violation Description: All signs shall have clearly legible letters or numbers not less than 4 inches high, unless otherwise required, affixed to a wall, pole, gate or similar permanent structure in a location visible to all pool users. The following shall be posted:

a) Maximum number of pool users permitted for each pool.
b) "NO DIVING" at pools with a maximum water depth of 6 feet or less.
c) Where no lifeguard service is provided, a warning sign shall be posted stating, "WARNING: NO LIFEGUARD ON DUTY." The sign also shall state in letters at least 1 inch high, "Children under the age of 14 shall not use pool without a parent or adult guardian in attendance."
d) An illustrated diagram with text at least 1/4 inch high of artificial respiration and CPR procedures.
e) The emergency telephone number 911with numbers not less than 4 inches (102mm), the number of the nearest emergency services and the name and street address of the pool facility with numbers and text not less than 1 inch (25 mm) shall be posted.
f) A warning sign for spa pools with "CAUTION" language.
g) Where pools were constructed for which lighting was not required, a sign shall be posted at each pool entrance on the outside of the gate(s) stating, "NO USE OF POOL ALLOWED AFTER DARK."
h) A sign shall be posted on the exterior side of gates and doors leading into the pool enclosure area stating, "KEEP GATE CLOSED" or "KEEP DOOR CLOSED".
i) A sign in letters at least 1 inch high and in a language or diagram that is clearly stated shall be posted at the entrance area of a public pool which states that persons having currently active diarrhea or who have had active diarrhea within the previous 14 days shall not be allowed to enter the pool water.
j) A sign in letters at least 1 inch high shall be posted that describes the requirements for wave pools.
k) A sign shall be posted at each spray ground and be visible from any part of the spray ground that states, "CAUTION: WATER IS RECIRCULATED. DO NOT DRINK."

Overall Inspection Comments

No summary comments have been made for this inspection.

Photo Attachments:
No Photo Attachments