County of San Bernardino • Department of Public Health
Division of Environmental Health Services

COMMUNITY ENVIRONMENTAL HEALTH PROGRAM
RECREATIONAL HEALTH - OFFICIAL INSPECTION REPORT

www.sbcounty.gov/dph/dehs

(800) 442-2283

FACILITY NAME: WELLER APARTMENTS			DATE: 5/30/2014	SIGNATURE:
LOCATION: 20788 THUNDERBIRD RD, APPLE VALLEY, CA 92307				REINSPECTION DATE: 11/30/2014 / PERMIT EXPIRATION: 2/28/2015
MAILING ADDRESS: 2006 CURTIS AV, REDONDO BEACH CA 90278-2315 ☐FACILITY ☐OWNER ☑ACCOUNT				REHS: Melissa Nano
FA #: FA0007285	PR #: PR0013935	SR #: Not Specified	CO #: Not Specified	PE: 3601
TIME IN: 3:00 PM	TIME OUT: 4:10 PM	CONTACT: Not Captured		PROGRAM IDENTIFIER: pool SERVICE: 001 - INSPECTION - ROUTINE RESULT: 03 - CORRECTIVE ACTION / NO FOLLOW UP REQ ACTION: 01 - NO FURTHER ACTION REQUIRED

RECREATIONAL HEALTH - PUBLIC POOL

Based on an inspection this day, the items marked below identify the violation(s) in operation or facilities which must be corrected. The Permittee has the right to a hearing if requested in writing within 15 calendar days of receipt of this notice, to show cause why the permit to operate should not be suspended or revoked.

Failure to correct listed violation(s) prior to the designated compliance date may necessitate an additional reinspection at a charge of $ 61.25 per 15 minutes with a minimum time of 30 minutes, and a minimum charge of $122.50.

90
SCORE

Ideal
In Compliance
Not in Compliance

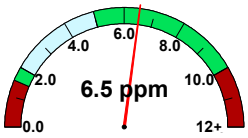

free chlorine

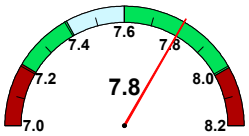

pH

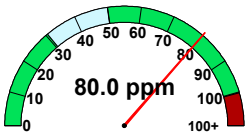

cyanuric acid

temperature (F)	No Data
observed flow (gpm)	No Data
required flow (gpm)	40
volume (gal)	No Data
area (sq ft)	No Data
occupancy	No Data

36K438 Enclosure - Critical - Gates Drowning Hazard ⚠ CRITICAL ⚠

POINTS 4

Compliance Date: Not Specified
Not In Compliance
Violation Reference - HSC - 3119B

Inspector Comments: Observed right entry gate unable to self-close and self-latch. Tenant was able to padlock gate so no other tenants have access to that entrance. Repair right entry gate so that it is capable to self-latch and securely close.

Violation Description: Gates and doors shall be equipped with self-closing and self-latching devices. The self-latching device shall keep the gate or door securely closed. Gates and doors shall open outwardly away from the pool except where otherwise prohibited by law. Gates and doors shall be capable of being locked during times when the pool is closed. The pool enclosure shall have at least one means of egress without a key for emergency purposes.

36K427 Safety - Safety Signs

POINTS 2

Compliance Date: Not Specified
Not In Compliance
Violation Reference - CCR 24 - 3120B

Inspector Comments: Replace the observed faded signs:
"Pool Capacity"
"No Diving"
"No Lifeguard on Duty"
"CPR/ Artificial Respiration"
"Pool Rules"

Obtains and post the following missing signs:
"Keep Gate Closed" (Post on exterior of both entry gates"
"Active Diarrhea" (Post so visible upon entry")
"Local Emergency"
"Facility name and address"

Violation Description: All signs shall have clearly legible letters or numbers not less than 4 inches high, unless otherwise required, affixed to a wall, pole, gate or similar permanent structure in a location visible to all pool users. The following shall be posted:

a) Maximum number of pool users permitted for each pool.
b) "NO DIVING" at pools with a maximum water depth of 6 feet or less.
c) Where no lifeguard service is provided, a warning sign shall be posted stating, "WARNING: NO LIFEGUARD ON DUTY." The sign also shall state in letters at least 1 inch high, "Children under the age of 14 shall not use pool without a parent or adult guardian in attendance."
d) An illustrated diagram with text at least 1/4 inch high of artificial respiration and CPR procedures.
e) The emergency telephone number 911with numbers not less than 4 inches (102mm), the number of the nearest emergency services and the name and street address of the pool facility with numbers and text not less than 1 inch (25 mm) shall be posted.
f) A warning sign for spa pools with "CAUTION" language.
g) Where pools were constructed for which lighting was not required, a sign shall be posted at each pool entrance on the outside of the gate(s) stating, "NO USE OF POOL ALLOWED AFTER DARK."
h) A sign shall be posted on the exterior side of gates and doors leading into the pool enclosure area stating, "KEEP GATE CLOSED" or "KEEP DOOR CLOSED".
i) A sign in letters at least 1 inch high and in a language or diagram that is clearly stated shall be posted at the entrance area of a public pool which states that persons having currently active diarrhea or who have had active diarrhea within the previous 14 days shall not be allowed to enter the pool water.
j) A sign in letters at least 1 inch high shall be posted that describes the requirements for wave pools.
k) A sign shall be posted at each spray ground and be visible from any part of the spray ground that states, "CAUTION: WATER IS RECIRCULATED. DO NOT DRINK."

County of San Bernardino • Department of Public Health
Division of Environmental Health Services

COMMUNITY ENVIRONMENTAL HEALTH PROGRAM
RECREATIONAL HEALTH - OFFICIAL INSPECTION REPORT

www.sbcounty.gov/dph/dehs

(800) 442-2283

FACILITY NAME	DATE	SIGNATURE
WELLER APARTMENTS	5/30/2014	
LOCATION		REHS
20788 THUNDERBIRD RD, APPLE VALLEY, CA 92307		Melissa Nano

36K430 Safety - Equipment/First Aid Kit

POINTS 2

Compliance Date: Not Specified

Not In Compliance

Violation Reference - CCR - 65539

Inspector Comments: Observed life ring with no rope attached. Obtain and attach rope onto life ring so that rope is long enough to span the maximum width of the pool.

Violation Description: Every swimming pool shall be equipped for safety and rescue purposes with one or more rescue poles not less than 12 feet in length with body hooks, and one or more life rings having a minimum exterior diameter of 17 inches readily accessible for use. Such life rings shall have attached to them an 3/16 inch line long enough to span the maximum width of the pool. A first aid kit shall be provided at all swimming pools when required by DEHS.

36K444 Equipment - Recirculation Pump/Filter/Separation Tank

POINTS 2

Compliance Date: Not Specified

Not In Compliance

Violation Reference - HSC - 3120B, 3132B, 3141B

Inspector Comments: Label and indicate, using arrows, the direction of flow of water onto piping of recirculation system.

Violation Description: Each pool shall be provided with a separate recirculation system designed for the continuous recirculation, filtration and disinfection of the pool water. The pumps, filters and all related parts of the pool water purification system shall be kept in operation whenever the pool is available for use. All parts of the pool and related pool facilities and equipment shall be maintained in good repair.

The backwash from a diatomaceous earth filter shall discharge into a separation tank. The wastewater from the separation tank shall discharge into a sanitary sewer or other disposal system acceptable to the local wastewater agency.

The direction of flow for the recirculation equipment shall be labeled clearly with directional symbols such as arrows on all piping in the equipment area.

Overall Inspection Comments

No summary comments have been made for this inspection.

Photo Attachments:

No Photo Attachments