County of San Bernardino • Department of Public Health
Division of Environmental Health Services

# COMMUNITY ENVIRONMENTAL HEALTH PROGRAM
# RECREATIONAL HEALTH - OFFICIAL INSPECTION REPORT

www.sbcounty.gov/dph/dehs

**(800) 442-2283**

| | | | | |
|---|---|---|---|---|
| FACILITY NAME: BLOCK | | DATE: 8/27/2013 | SIGNATURE | |
| LOCATION: 39471 BIG BEAR BL, BIG BEAR LAKE, CA 92315 | | | REINSPECTION DATE: 2/27/2014 | PERMIT EXPIRATION: 2/28/2014 |
| MAILING ADDRESS: PO BOX 1826, THOUSAND OAKS CA 91358 | ☐FACILITY ☐OWNER ☑ACCOUNT | | REHS: Cecilia Jones | |
| FA #: FA0004161 | PR #: PR0013919 | SR #: Not Specified | CO #: Not Specified | PE: 3601 |
| TIME IN: 3:02 PM | TIME OUT: 3:16 PM | CONTACT: Not Captured | | |

PROGRAM IDENTIFIER: Spa
SERVICE: 001 - Inspection - Routine
RESULT: 03 - Corrective Action / No Follow up Required
ACTION: 01 - No Further Action Required

## RECREATIONAL HEALTH - PUBLIC POOL/SPA

Based on an inspection this day, the items marked below identify the violation(s) in operation or facilities which must be corrected. The Permittee has the right to a hearing if requested in writing within 15 calendar days of receipt of this notice, to show cause why the permit to operate should not be suspended or revoked.

Failure to correct listed violation(s) prior to the designated compliance date may necessitate an additional reinspection at a charge of $ 61.25 per 15 minutes with a minimum time of 30 minutes, and a minimum charge of $122.50.

**96**
**SCORE**

| |
|---|
| Ideal |
| In Compliance |
| Not in Compliance |

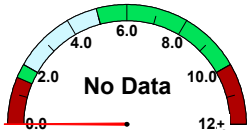

free chlorine

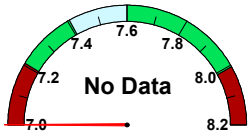

pH

cyanuric acid

| | |
|---|---|
| temperature (F) | No Data |
| observed flow (gpm) | No Data |
| required flow (gpm) | 20 |
| volume (gal) | 600 |
| area (sq ft) | 38 |
| occupancy | 3 |

## 36K448 Equipment - Flow Meter

**POINTS 2**

**Compliance Date: Not Specified**
**Not In Compliance**
**Violation Reference - CCR - 3125B**

**Inspector Comments:** Observed float assembly is not working. Repair and ensure that recirculating system operates at a minimum of 3 GPM.

**Violation Description:** A flow meter shall be provided on each recirculation system accurate to within 10 percent of flow. Flowmeter shall be maintained in good repair, accurately displaying flowrate.

## 36K460 Skimmers - Requirements

**POINTS 2**

**Compliance Date: Not Specified**
**Not In Compliance**
**Violation Reference - CCR - 65533, 3136B**

**Inspector Comments:** Observed float assembly is missing. Replace.

**Violation Description:** The pool shall be equipped with one or more skimming methods to provide continuous skimming of the pool water and shall be capable of continually withdrawing not less than 75 percent of the required flow rate. Skimmers and water levels shall be maintained and operated to remove floating scum, sputum or debris continuously. The skimmer shall be recessed into the pool wall, individually adjustable for the rate of flow with either an external or internal device, provided with an air lock protective device and provided with a removable and cleanable screen or basket to trap objects.

## Overall Inspection Comments

No summary comments have been made for this inspection.

***Photo Attachments:***
No Photo Attachments