County of San Bernardino • Department of Public Health
Division of Environmental Health Services

COMMUNITY ENVIRONMENTAL HEALTH PROGRAM
RECREATIONAL HEALTH - OFFICIAL INSPECTION REPORT

www.sbcounty.gov/dph/dehs

(800) 442-2283

FACILITY NAME: HESPERIA AIRPORT			DATE: 8/2/2013	SIGNATURE:
LOCATION: 7070 SUMMIT VALLEY RD, HESPERIA, CA 92345			REINSPECTION DATE: 8/16/2013	PERMIT EXPIRATION: 8/31/2012
MAILING ADDRESS: 7070 SUMMIT VALLEY RD, HESPERIA CA 92345 ☐FACILITY ☐OWNER ☑ACCOUNT			REHS: John Ramos	
FA #: FA0004693	PR #: PR0013654	SR #: Not Specified	CO #: Not Specified	PE: 3601
TIME IN: 11:28 AM	TIME OUT: 11:58 AM	CONTACT: Not Captured		

PROGRAM IDENTIFIER: None
SERVICE: 001 - Inspection - Routine
RESULT: 05 - Corrective Action / Follow up Required
ACTION: 13 - Permit Suspended / Facility Closed

RECREATIONAL HEALTH - PUBLIC POOL/SPA

Based on an inspection this day, the items marked below identify the violation(s) in operation or facilities which must be corrected. The Permittee has the right to a hearing if requested in writing within 15 calendar days of receipt of this notice, to show cause why the permit to operate should not be suspended or revoked.

Failure to correct listed violation(s) prior to the designated compliance date may necessitate an additional reinspection at a charge of $ 61.25 per 15 minutes with a minimum time of 30 minutes, and a minimum charge of $122.50.

100
SCORE

Ideal
In Compliance
Not in Compliance

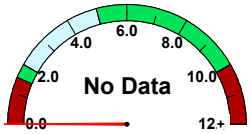

free chlorine

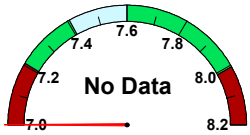

pH

cyanuric acid

temperature (F)	No Data
observed flow (gpm)	No Data
required flow (gpm)	No Data
volume (gal)	No Data
area (sq ft)	No Data
occupancy	No Data

36K995 Permit - Suspension — ⚠ CRITICAL ⚠

POINTS **NA**

Compliance Date: Not Specified
Not In Compliance
Violation Reference - HSC

Inspector Comments: Permit suspended due to non compliance with AB 1020.

Violation Description: Violation(s) observed pose an immediate threat to public health and safety. The health permit to operate is hereby suspended and the pool/spa ordered closed until the listed violation(s) have been corrected and verified by Environmental Health Services (EHS). The facility is to remain closed until permission from EHS is given. Contact your inspector at your local office to schedule a reinspection to reinstate the health permit. The facility is posted closed; do not move, hide, or remove the sign. Reopening of the pool/spa without the approval by EHS, may result in an hourly billable Professional Services fee.

36K488 AB 1020 - Critical - Non-Compliant Pool/Spa — ⚠ CRITICAL ⚠

POINTS **NA**

Compliance Date: Not Specified
Not In Compliance
Violation Reference - CCR

Inspector Comments: Observed drained pool not in compliance with AB 1020 and is closed for use. Gate is secure but not locked to prevent entry. Perimeter fence is secure. Pool has been drained since 2002. Plans for future use or preservation have yet to be decided.

Violation Description: Pool or spa is in violation of State Assembly Bill 1020, the Anti- Entrapment Devices and System Law for Public Swimming Pools. The compliance date of July 1, 2010 has passed. Compliance with AB 1020 is required. Health Permit is suspended, and the pool/spa is posted closed at this time. A drained pool/spa shall remain closed and secured until plans have been submitted to and approved by DEHS and all related construction finalized. Pool/spa shall meet all current health code requirements including compliance with AB 1020. If pool/spa is to be demolished, approval from Building and Safety must be obtained. Submit copy of finaled building permit to EHS for permit inactivation.

36K952 Drained Pool or Spa Inspection

POINTS **NA**

Compliance Date: Not Specified
Not In Compliance
Violation Reference - HSC

Inspector Comments: Observed pool drained and dry. All fences and gates secured. Entry gates are not locked.

Violation Description: An inspection was conducted at this time on a drained pool or spa. Contact DEHS prior to filling with water and/or operating.

Overall Inspection Comments

Observed drained pool not in compliance with AB 1020 and is closed for use. Gate is secure to prevent entry. Perimeter fence is secure.

Photo Attachments:
No Photo Attachments