County of San Bernardino • Department of Public Health
Division of Environmental Health Services

COMMUNITY ENVIRONMENTAL HEALTH PROGRAM
RECREATIONAL HEALTH - OFFICIAL INSPECTION REPORT

www.sbcounty.gov/dph/dehs

(800) 442-2283

FACILITY NAME: LA FITNESS			DATE: 7/26/2013	SIGNATURE:
LOCATION: 14485 PIPELINE AV, CHINO HILLS, CA 91709				REINSPECTION DATE: 1/26/2014 / PERMIT EXPIRATION: 9/30/2013
MAILING ADDRESS: PO BOX 52110, IRVINE CA 92619 ☐FACILITY ☐OWNER ☑ACCOUNT				REHS: Tin Nguyen
FA #: FA0000838	PR #: PR0015845	SR #: Not Specified	CO #: Not Specified	PE: 3601
TIME IN: 1:36 PM	TIME OUT: 2:05 PM	CONTACT: Not Captured		PROGRAM IDENTIFIER: Pool SERVICE: 001 - Inspection - Routine RESULT: 03 - Corrective Action / No Follow up Required ACTION: 01 - No Further Action Required

RECREATIONAL HEALTH - PUBLIC POOL/SPA

Based on an inspection this day, the items marked below identify the violation(s) in operation or facilities which must be corrected. The Permittee has the right to a hearing if requested in writing within 15 calendar days of receipt of this notice, to show cause why the permit to operate should not be suspended or revoked.

Failure to correct listed violation(s) prior to the designated compliance date may necessitate an additional reinspection at a charge of $ 61.25 per 15 minutes with a minimum time of 30 minutes, and a minimum charge of $122.50.

96
SCORE

Ideal
In Compliance
Not in Compliance

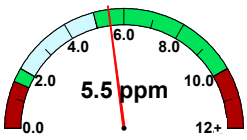

free chlorine

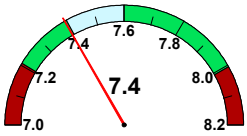

pH

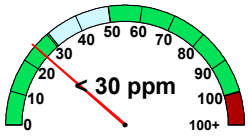

cyanuric acid

temperature (F)	No Data
observed flow (gpm)	No Data
required flow (gpm)	151
volume (gal)	54,400
area (sq ft)	1,849
occupancy	92

36K448 Equipment - Flow Meter

POINTS 2

Compliance Date: Not Specified
Not In Compliance
Violation Reference - CCR - 3125B

Inspector Comments:
-Observed flow meter stuck. Repair/replace flow meter for pool.

NOTE:
-Maintain flow rate at 151 gpm for pool.

Violation Description: A flow meter shall be provided on each recirculation system accurate to within 10 percent of flow. Flowmeter shall be maintained in good repair, accurately displaying flowrate.

36K460 Skimmers - Requirements

POINTS 2

Compliance Date: Not Specified
Not In Compliance
Violation Reference - CCR - 65533, 3136B

Inspector Comments: Observed one weir gate missing in one of the four skimmers in pool. Repair/replace.

Violation Description: The pool shall be equipped with one or more skimming methods to provide continuous skimming of the pool water and shall be capable of continually withdrawing not less than 75 percent of the required flow rate. Skimmers and water levels shall be maintained and operated to remove floating scum, sputum or debris continuously. The skimmer shall be recessed into the pool wall, individually adjustable for the rate of flow with either an external or internal device, provided with an air lock protective device and provided with a removable and cleanable screen or basket to trap objects.

County of San Bernardino • Department of Public Health
Division of Environmental Health Services

COMMUNITY ENVIRONMENTAL HEALTH PROGRAM
RECREATIONAL HEALTH - OFFICIAL INSPECTION REPORT

www.sbcounty.gov/dph/dehs

(800) 442-2283

FACILITY NAME	DATE	SIGNATURE
LA FITNESS	7/26/2013	
LOCATION		REHS
14485 PIPELINE AV, CHINO HILLS, CA 91709		Tin Nguyen

36K429 Safety - Notification - New Sign Requirements

POINTS
NA

Compliance Date: Not Specified

Not In Compliance

Violation Reference - CCR 24 - 3120B

Inspector Comments: Provide required signs under "Section 3120B" by Summer 2014.

Violation Description: Effective September 2012, sign requirements changed. This is not a violation at this time but shall be corrected prior to the 2014 pool season. Failure to comply may result in a violation. The new sign requirements are as follows:

All signs shall have clearly legible letters or numbers not less than 4 inches high, unless otherwise required, affixed to a wall, pole, gate or similar permanent structure in a location visible to all pool users. The following shall be posted:

a) Maximum number of pool users permitted for each pool.
b) "NO DIVING" at pools with a maximum water depth of 6 feet or less.
c) Where no lifeguard service is provided, a warning sign shall be posted stating, "WARNING: NO LIFEGUARD ON DUTY." The sign also shall state in letters at least 1 inch high, "Children under the age of 14 shall not use pool without a parent or adult guardian in attendance."
d) An illustrated diagram with text at least 1/4 inch high of artificial respiration and CPR procedures.
e) The emergency telephone number 911, the number of the nearest emergency services and the name and street address of the pool facility.
f) A warning sign for spa pools with "CAUTION" language.
g) Where pools were constructed for which lighting was not required, a sign shall be posted at each pool entrance on the outside of the gate(s) stating, "NO USE OF POOL ALLOWED AFTER DARK."
h) A sign shall be posted on the exterior side of gates and doors leading into the pool enclosure area stating, "KEEP CLOSED."
i) A sign in letters at least 1 inch high and in a language or diagram that is clearly stated shall be posted at the entrance area of a public pool which states that persons having currently active diarrhea or who have had active diarrhea within the previous 14 days shall not be allowed to enter the pool water.
j) A sign in letters at least 1 inch high shall be posted that describes the requirements for wave pools.
k) A sign shall be posted at each spray ground and be visible from any part of the spray ground that states, "CAUTION: WATER IS RECIRCULATED. DO NOT DRINK."

Overall Inspection Comments

pH: 7.4
Chlorine: 5.5 ppm
CYA: < 30 ppm
Flow rate: n/a

Photo Attachments:

No Photo Attachments