County of San Bernardino • Department of Public Health
Division of Environmental Health Services

# COMMUNITY ENVIRONMENTAL HEALTH PROGRAM
# RECREATIONAL HEALTH - OFFICIAL INSPECTION REPORT

www.sbcounty.gov/dph/dehs

**(800) 442-2283**

| | | | | |
|---|---|---|---|---|
| FACILITY NAME: WOODSONG APARTMENTS | | DATE: 7/23/2013 | SIGNATURE | |
| LOCATION: 8255 VINEYARD AV, RANCHO CUCAMONGA, CA 91730 | | | REINSPECTION DATE: 1/23/2014 | PERMIT EXPIRATION: 5/31/2014 |
| MAILING ADDRESS: 8255 VINEYARD AV, RANCHO CUCAMONGA CA 91730 ☐FACILITY ☐OWNER ☑ACCOUNT | | | REHS: Anies Kondoker | |
| FA #: FA0006559 | PR #: PR0014813 | SR #: Not Specified | CO #: Not Specified | PE: 3601 |
| TIME IN: 10:53 AM | TIME OUT: 11:17 AM | CONTACT: Not Captured | | |

PROGRAM IDENTIFIER: back pool
SERVICE: 001 - Inspection - Routine
RESULT: 03 - Corrective Action / No Follow up Required
ACTION: 01 - No Further Action Required

## RECREATIONAL HEALTH - PUBLIC POOL/SPA

Based on an inspection this day, the items marked below identify the violation(s) in operation or facilities which must be corrected. The Permittee has the right to a hearing if requested in writing within 15 calendar days of receipt of this notice, to show cause why the permit to operate should not be suspended or revoked.

Failure to correct listed violation(s) prior to the designated compliance date may necessitate an additional reinspection at a charge of $ 61.25 per 15 minutes with a minimum time of 30 minutes, and a minimum charge of $122.50.

**96**
**SCORE**

| |
|---|
| Ideal |
| In Compliance |
| Not in Compliance |

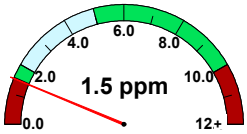

free chlorine

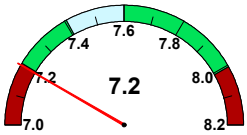

pH

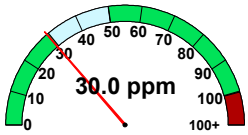

cyanuric acid

| | |
|---|---|
| temperature (F) | No Data |
| observed flow (gpm) | No Data |
| required flow (gpm) | 75 |
| volume (gal) | 26,856 |
| area (sq ft) | 800 |
| occupancy | 40 |

## 36K460 Skimmers - Requirements

**POINTS 2**

**Compliance Date: Not Specified**
**Not In Compliance**
**Violation Reference - CCR - 65533, 3136B**

**Inspector Comments:** Provide weir gate and float assembly to all skimmers,

**Violation Description:** The pool shall be equipped with one or more skimming methods to provide continuous skimming of the pool water and shall be capable of continually withdrawing not less than 75 percent of the required flow rate. Skimmers and water levels shall be maintained and operated to remove floating scum, sputum or debris continuously. The skimmer shall be recessed into the pool wall, individually adjustable for the rate of flow with either an external or internal device, provided with an air lock protective device and provided with a removable and cleanable screen or basket to trap objects.

## 36K482 Restrooms - Toilet Facilities - Showers - Drinking Fountain

**POINTS 2**

**Compliance Date: Not Specified**
**Not In Compliance**
**Violation Reference - CCR - 65535, 65551, 3117B**

**Inspector Comments:** Replace faded men and women signs on restroom doors.

Provide hot water to men restroom.

**Violation Description:** Toilets, urinals, showers, wash basins and other plumbing fixtures shall be maintained in a clean condition, and in good repair. For shower, toilet and dressing facilities, the walls, partitions, doors, lockers and similar surfaces which require periodic cleaning shall be maintained smooth and finished so as to facilitate- cleaning. Showers shall be provided with soap in soap dispensers or containers. For toilet facilities, handwashing detergent or soap, sanitary towels or hot air blowers, and toilet tissues shall be provided in permanently installed dispensing devices. Showers and lavatories shall be provided with hot and cold water faucets.

One guarded jet drinking fountain shall be provided for the first 250 bathers and an additional fountain shall be provided for each additional 200 bathers or fraction thereof.

## Overall Inspection Comments

No summary comments have been made for this inspection.

***Photo Attachments:***
No Photo Attachments