County of San Bernardino • Department of Public Health
Division of Environmental Health Services

COMMUNITY ENVIRONMENTAL HEALTH PROGRAM
RECREATIONAL HEALTH - OFFICIAL INSPECTION REPORT

www.sbcounty.gov/dph/dehs

(800) 442-2283

FACILITY NAME: RODEWAY INN			DATE: 7/22/2013	SIGNATURE:
LOCATION: 4075 E GUASTI RD, ONTARIO, CA 91761			REINSPECTION DATE: 12/22/2013	PERMIT EXPIRATION: 1/31/2014
MAILING ADDRESS: 4075 E GUASTI RD, ONTARIO, CA 91761 ☑FACILITY ☐OWNER ☐ACCOUNT			REHS: Sierra Clayborn	
FA #: FA0008435	PR #: PR0014172	SR #: Not Specified	CO #: Not Specified	PE: 3601
TIME IN: 10:07 AM	TIME OUT: 10:20 AM	CONTACT: Not Captured		

PROGRAM IDENTIFIER: Spa
SERVICE: 003 - Inspection - Follow Up Inspection
RESULT: 03 - Corrective Action / No Follow up Required
ACTION: 15 - Permit Reinstated / Facility Re-opened

RECREATIONAL HEALTH - PUBLIC POOL/SPA

Ideal
In Compliance
Not in Compliance

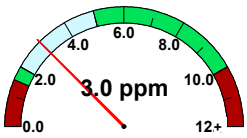

free chlorine

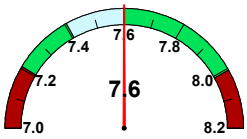

pH

cyanuric acid

temperature (F)	98.5
observed flow (gpm)	No Data
required flow (gpm)	No Data
volume (gal)	No Data
area (sq ft)	No Data
occupancy	No Data

36K992 Permit Reinstatement

POINTS **NA**

Compliance Date: Not Specified
Not In Compliance
Violation Reference - HSC

Inspector Comments:

Violation Description: The health permit to operate is hereby reinstated and facility may open.

36K994 Reinspection

POINTS **NA**

Compliance Date: Not Specified
Not In Compliance
Violation Reference - HSC

Inspector Comments: During routine inspection, spa permit was suspended due to extremely high pH.

Violation Description: Reinspection conducted at this time to determine compliance from prior inspection.

Overall Inspection Comments

Observed pH at 7.6 and chlorine at 3ppm.
Observed flow meter with sediment in tubing, inhibiting bobbin from free movement.

Spa permit reinstated; spa/pool area open for use.

Photo Attachments:
No Photo Attachments