County of San Bernardino • Department of Public Health
Division of Environmental Health Services

COMMUNITY ENVIRONMENTAL HEALTH PROGRAM
RECREATIONAL HEALTH - OFFICIAL INSPECTION REPORT

www.sbcounty.gov/dph/dehs

(800) 442-2283

FACILITY NAME: SUN TREE APARTMENTS			DATE: 7/18/2013	SIGNATURE:
LOCATION: 1551 W RIALTO AV, FONTANA, CA 92335			REINSPECTION DATE: 8/01/2013	PERMIT EXPIRATION: 3/31/2014
MAILING ADDRESS: 8150 COTTONWOOD AV , FONTANA CA 92335 ☐FACILITY ☑OWNER ☐ACCOUNT			REHS: Chris Nwadike	
FA #: FA0005307	PR #: PR0015108	SR #: Not Specified	CO #: Not Specified	PE: 3601
TIME IN: 11:40 AM	TIME OUT: 12:36 PM	CONTACT: Not Captured		

PROGRAM IDENTIFIER: Spa
SERVICE: 001 - Inspection - Routine
RESULT: 05 - Corrective Action / Follow up Required
ACTION: 13 - Permit Suspended / Facility Closed

RECREATIONAL HEALTH - PUBLIC POOL/SPA

Based on an inspection this day, the items marked below identify the violation(s) in operation or facilities which must be corrected. The Permittee has the right to a hearing if requested in writing within 15 calendar days of receipt of this notice, to show cause why the permit to operate should not be suspended or revoked.

Failure to correct listed violation(s) prior to the designated compliance date may necessitate an additional reinspection at a charge of $ 61.25 per 15 minutes with a minimum time of 30 minutes, and a minimum charge of $122.50.

88
SCORE

Ideal
In Compliance
Not in Compliance

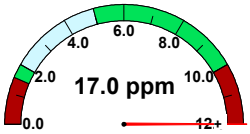

free chlorine

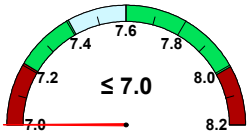

pH

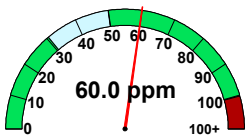

cyanuric acid

temperature (F)	85.0
observed flow (gpm)	0
required flow (gpm)	40
volume (gal)	1,200
area (sq ft)	73
occupancy	7

36K404 Water Quality - Critical - High Disinfectant Level ⚠ CRITICAL ⚠

POINTS **4**

Compliance Date: Not Specified
Not In Compliance
Violation Reference - CCR - 65529

Inspector Comments: Observed chlorine level at more than 17.0ppm.
Maintain between 1.5 and 10.0ppm.
Spa/Pool is therefore closed and permit suspended until all the corrections are made.
Call EHS (Chris) at 800-442-2283 for reopening.

Violation Description: Concentration of available disinfectant shall not exceed approved level. Free chlorine residual shall not exceed 10 ppm.

36K406 Water Quality - Critical - pH High/Low ⚠ CRITICAL ⚠

POINTS **4**

Compliance Date: Not Specified
Not In Compliance
Violation Reference - CCR - 65529

Inspector Comments: Observed pH level at 7.0.
Maintain pH between 7.2 and 8.0

Violation Description: Water shall be maintained in an alkaline condition at a pH between 7.2 and 8.0.

36K448 Equipment - Flow Meter

POINTS **2**

Compliance Date: Not Specified
Not In Compliance
Violation Reference - CCR - 3125B

Inspector Comments: Observed no flow meter.
Install the flow meter.

Violation Description: A flow meter shall be provided on each recirculation system accurate to within 10 percent of flow. Flowmeter shall be maintained in good repair, accurately displaying flowrate.

36K460 Skimmers - Requirements

POINTS **2**

Compliance Date: Not Specified
Not In Compliance
Violation Reference - CCR - 65533, 3136B

Inspector Comments: Observed low water level in the spa.
Properly adjust the water level. More water is needed to raise the current level by 2 inches.

Violation Description: The pool shall be equipped with one or more skimming methods to provide continuous skimming of the pool water and shall be capable of continually withdrawing not less than 75 percent of the required flow rate. Skimmers and water levels shall be maintained and operated to remove floating scum, sputum or debris continuously. The skimmer shall be recessed into the pool wall, individually adjustable for the rate of flow with either an external or internal device, provided with an air lock protective device and provided with a removable and cleanable screen or basket to trap objects.

Overall Inspection Comments

No summary comments have been made for this inspection.

Photo Attachments:
No Photo Attachments