County of San Bernardino • Department of Public Health
Division of Environmental Health Services

COMMUNITY ENVIRONMENTAL HEALTH PROGRAM
RECREATIONAL HEALTH - OFFICIAL INSPECTION REPORT

www.sbcounty.gov/dph/dehs

(800) 442-2283

FACILITY NAME: WESTCOURT VILLAGE APARTMENTS	DATE: 7/17/2013	SIGNATURE: Joris Holden	
LOCATION: 2069 W SAN BERNARDINO AV, COLTON, CA 92324		REINSPECTION DATE: 1/17/2014	PERMIT EXPIRATION: 7/31/2013
MAILING ADDRESS: 2069 W SAN BERNARDINO AV, COLTON, CA 92324 ☑FACILITY ☐OWNER ☐ACCOUNT		REHS: John Babalola	
FA #: FA0005900 / PR #: PR0015719 / SR #: Not Specified / CO #: Not Specified / PE: 3601		PROGRAM IDENTIFIER: ofc spa SERVICE: 001 - Inspection - Routine RESULT: 03 - Corrective Action / No Follow up Required ACTION: 01 - No Further Action Required	
TIME IN: 10:30 AM / TIME OUT: 11:06 AM / CONTACT: Not Captured			

RECREATIONAL HEALTH - PUBLIC POOL/SPA

Based on an inspection this day, the items marked below identify the violation(s) in operation or facilities which must be corrected. The Permittee has the right to a hearing if requested in writing within 15 calendar days of receipt of this notice, to show cause why the permit to operate should not be suspended or revoked.

Failure to correct listed violation(s) prior to the designated compliance date may necessitate an additional reinspection at a charge of $ 61.25 per 15 minutes with a minimum time of 30 minutes, and a minimum charge of $122.50.

88
SCORE

Ideal
In Compliance
Not in Compliance

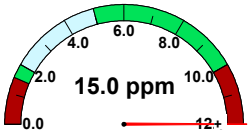

free chlorine

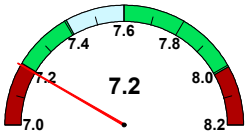

pH

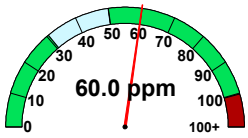

cyanuric acid

temperature (F)	No Data
observed flow (gpm)	60
required flow (gpm)	80
volume (gal)	No Data
area (sq ft)	No Data
occupancy	5

36K442 Equipment - Critical - Non-Functioning Recirculation System ⚠ CRITICAL ⚠

POINTS **4**

Compliance Date: Not Specified
Not In Compliance
Violation Reference - CCR - 65525

Inspector Comments: Repair the non-functional spa heater.

Violation Description: Each pool shall be provided with a separate recirculation system designed for the continuous recirculation, filtration and disinfection of the pool water. The pumps, filters and all related parts of the pool water purification system shall be kept in operation whenever the pool is available for use.

36K412 Water Quality - Non-Critical - Free/Combined Disinfectant Level

POINTS **2**

Compliance Date: Not Specified
Not In Compliance
Violation Reference - CCR - 65529

Inspector Comments: The chlorine level is observed at 15.0 ppm. Maintain below 10.0 ppm.

Note: Correction is being made.

Violation Description: For pools using hypochlorite or gaseous chlorine without a stabilizer, a free chlorine residual at least 1.0 ppm shall be maintained throughout the pool. If cyanuric acid or a chlorinated isocyanurate is used, a free chlorine residual of at least 1.5 ppm shall be maintained throughout the pool. Combined chlorine/disinfectant shall not exceed approved level.

36K428 Safety - Safety Signs

POINTS **2**

Compliance Date: Not Specified
Not In Compliance
Violation Reference - CCR 24 - 3120B

Inspector Comments: Replace the missing safety signs.

Violation Description: All signs shall have clearly legible letters or numbers not less than 4 inches high, unless otherwise required, affixed to a wall, pole, gate or similar permanent structure in a location visible to all pool users. The following shall be posted:

a) Maximum number of pool users permitted for each pool.
b) "NO DIVING" at pools with a maximum water depth of 6 feet or less.
c) Where no lifeguard service is provided, a warning sign shall be posted stating, "WARNING: NO LIFEGUARD ON DUTY." The sign also shall state in letters at least 1 inch high, "Children under the age of 14 shall not use pool without a parent or adult guardian in attendance."
d) An illustrated diagram with text at least 1/4 inch high of artificial respiration and CPR procedures.
e) The emergency telephone number 911, the number of the nearest emergency services and the name and street address of the pool facility.
f) A warning sign for spa pools with "CAUTION" language.
g) Where pools were constructed for which lighting was not required, a sign shall be posted at each pool entrance on the outside of the gate(s) stating, "NO USE OF POOL ALLOWED AFTER DARK."
h) A sign shall be posted on the exterior side of gates and doors leading into the pool enclosure area stating, "KEEP CLOSED."
i) A sign in letters at least 1 inch high and in a language or diagram that is clearly stated shall be posted at the entrance area of a public pool which states that persons having currently active diarrhea or who have had active diarrhea within the previous 14 days shall not be allowed to enter the pool water.
j) A sign in letters at least 1 inch high shall be posted that describes the requirements for wave pools.
k) A sign shall be posted at each spray ground and be visible from any part of the spray ground that states, "CAUTION: WATER IS RECIRCULATED. DO NOT DRINK."

County of San Bernardino • Department of Public Health
Division of Environmental Health Services

COMMUNITY ENVIRONMENTAL HEALTH PROGRAM
RECREATIONAL HEALTH - OFFICIAL INSPECTION REPORT

www.sbcounty.gov/dph/dehs

(800) 442-2283

FACILITY NAME	DATE	SIGNATURE
WESTCOURT VILLAGE APARTMENTS	7/17/2013	Joris Holden
LOCATION		REHS
2069 W SAN BERNARDINO AV, COLTON, CA 92324		John Babalola

36K444 Equipment - Recirculation Pump/Filter/Separation Tank

POINTS 2

Compliance Date: Not Specified

Not In Compliance

Violation Reference - HSC - 3120B, 3132B, 3141B

Inspector Comments: Repair the leaks in the equipment room.

Violation Description: Each pool shall be provided with a separate recirculation system designed for the continuous recirculation, filtration and disinfection of the pool water. The pumps, filters and all related parts of the pool water purification system shall be kept in operation whenever the pool is available for use. All parts of the pool and related pool facilities and equipment shall be maintained in good repair.

The backwash from a diatomaceous earth filter shall discharge into a separation tank. The wastewater from the separation tank shall discharge into a sanitary sewer or other disposal system acceptable to the local wastewater agency.

The direction of flow for the recirculation equipment shall be labeled clearly with directional symbols such as arrows on all piping in the equipment area.

36K482 Restrooms - Toilet Facilities - Showers - Drinking Fountain

POINTS 2

Compliance Date: Not Specified

Not In Compliance

Violation Reference - CCR - 65535, 65551, 3117B

Inspector Comments: Refill the empty soap and paper towel dispensers in the restroom.

Violation Description: Toilets, urinals, showers, wash basins and other plumbing fixtures shall be maintained in a clean condition, and in good repair. For shower, toilet and dressing facilities, the walls, partitions, doors, lockers and similar surfaces which require periodic cleaning shall be maintained smooth and finished so as to facilitate- cleaning. Showers shall be provided with soap in soap dispensers or containers. For toilet facilities, handwashing detergent or soap, sanitary towels or hot air blowers, and toilet tissues shall be provided in permanently installed dispensing devices. Showers and lavatories shall be provided with hot and cold water faucets.

One guarded jet drinking fountain shall be provided for the first 250 bathers and an additional fountain shall be provided for each additional 200 bathers or fraction thereof.

Overall Inspection Comments

No summary comments have been made for this inspection.

Photo Attachments:

No Photo Attachments