County of San Bernardino • Department of Public Health
Division of Environmental Health Services

# COMMUNITY ENVIRONMENTAL HEALTH PROGRAM
# RECREATIONAL HEALTH - OFFICIAL INSPECTION REPORT

www.sbcounty.gov/dehs

(800) 442-2283

| | | | | |
|---|---|---|---|---|
| FACILITY NAME: DE BENNEVILLE PINES | | DATE: 6/20/2013 | SIGNATURE | |
| LOCATION: 41750 W JENKS LAKE RD, ANGELUS OAKS, CA 92305 | | | REINSPECTION DATE: 12/20/2013 | PERMIT EXPIRATION: 12/31/2013 |
| MAILING ADDRESS: PO BOX 82, ANGELUS OAKS CA 92305 | ☐FACILITY ☐OWNER ☑ACCOUNT | | REHS: Antonio Fields | |
| FA #: FA0006926 | PR #: PR0017832 | SR #: Not Specified | CO #: Not Specified | PE: 3632 |
| TIME IN: 1:52 PM | TIME OUT: 2:36 PM | CONTACT: Not Captured | PROGRAM IDENTIFIER: Spa<br>SERVICE: 001 - Inspection - Routine<br>RESULT: 03 - Corrective Action / No Follow up Required<br>ACTION: 01 - No Further Action Required | |

## RECREATIONAL HEALTH - ORGANIZED CAMP POOL

Based on an inspection this day, the items marked below identify the violation(s) in operation or facilities which must be corrected. The Permittee has the right to a hearing if requested in writing within 15 calendar days of receipt of this notice, to show cause why the permit to operate should not be suspended or revoked.

Failure to correct listed violation(s) prior to the designated compliance date may necessitate an additional reinspection at a charge of $ 61.25 per 15 minutes with a minimum time of 30 minutes, and a minimum charge of $122.50.

**98**
**SCORE**

| |
|---|
| Ideal |
| In Compliance |
| Not in Compliance |

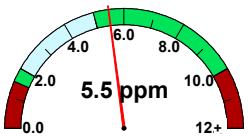

free chlorine

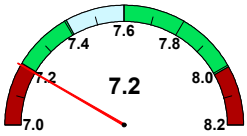

pH

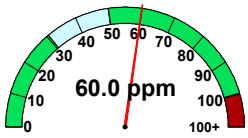

cyanuric acid

| | |
|---|---|
| temperature (F) | 103.1 |
| observed flow (gpm) | No Data |
| required flow (gpm) | 0 |
| volume (gal) | 1,000 |
| area (sq ft) | No Data |
| occupancy | No Data |

## 36K444 Equipment - Recirculation Pump/Filter/Separation Tank

**POINTS 2**

**Compliance Date: Not Specified**
**Not In Compliance**
**Violation Reference - HSC - 3120B, 3132B, 3141B**

**Inspector Comments:** Observed the leak on the recirculation system near the flow meter. Repair/Replace.

**Violation Description:** Each pool shall be provided with a separate recirculation system designed for the continuous recirculation, filtration and disinfection of the pool water. The pumps, filters and all related parts of the pool water purification system shall be kept in operation whenever the pool is available for use. All parts of the pool and related pool facilities and equipment shall be maintained in good repair.

The backwash from a diatomaceous earth filter shall discharge into a separation tank. The wastewater from the separation tank shall discharge into a sanitary sewer or other disposal system acceptable to the local wastewater agency.

The direction of flow for the recirculation equipment shall be labeled clearly with directional symbols such as arrows on all piping in the equipment area.

## 36K429 Safety - Notification - New Sign Requirements

**POINTS NA**

**Compliance Date: Not Specified**
**Not In Compliance**
**Violation Reference - CCR 24 - 3120B**

**Inspector Comments:**

**Violation Description:** Effective September 2012, sign requirements changed. This is not a violation at this time but shall be corrected prior to the 2014 pool season. Failure to comply may result in a violation. The new sign requirements are as follows:

All signs shall have clearly legible letters or numbers not less than 4 inches high, unless otherwise required, affixed to a wall, pole, gate or similar permanent structure in a location visible to all pool users. The following shall be posted:

a) Maximum number of pool users permitted for each pool.
b) "NO DIVING" at pools with a maximum water depth of 6 feet or less.
c) Where no lifeguard service is provided, a warning sign shall be posted stating, "WARNING: NO LIFEGUARD ON DUTY." The sign also shall state in letters at least 1 inch high, "Children under the age of 14 shall not use pool without a parent or adult guardian in attendance."
d) An illustrated diagram with text at least 1/4 inch high of artificial respiration and CPR procedures.
e) The emergency telephone number 911, the number of the nearest emergency services and the name and street address of the pool facility.
f) A warning sign for spa pools with "CAUTION" language.
g) Where pools were constructed for which lighting was not required, a sign shall be posted at each pool entrance on the outside of the gate(s) stating, "NO USE OF POOL ALLOWED AFTER DARK."
h) A sign shall be posted on the exterior side of gates and doors leading into the pool enclosure area stating, "KEEP CLOSED."
i) A sign in letters at least 1 inch high and in a language or diagram that is clearly stated shall be posted at the entrance area of a public pool which states that persons having currently active diarrhea or who have had active diarrhea within the previous 14 days shall not be allowed to enter the pool water.
j) A sign in letters at least 1 inch high shall be posted that describes the requirements for wave pools.
k) A sign shall be posted at each spray ground and be visible from any part of the spray ground that states, "CAUTION: WATER IS RECIRCULATED. DO NOT DRINK."

## Overall Inspection Comments

County of San Bernardino • Department of Public Health
Division of Environmental Health Services

# COMMUNITY ENVIRONMENTAL HEALTH PROGRAM
# RECREATIONAL HEALTH - OFFICIAL INSPECTION REPORT

www.sbcounty.gov/dehs

**(800) 442-2283**

| FACILITY NAME | DATE | SIGNATURE |
|---|---|---|
| DE BENNEVILLE PINES | 6/20/2013 | |
| LOCATION | | REHS |
| 41750 W JENKS LAKE RD, ANGELUS OAKS, CA 92305 | | Antonio Fields |

Influent pressure: 6 psi

Ensure the direction of the water flow is provided on the recirculation system.

***Photo Attachments:***

No Photo Attachments