County of San Bernardino • Department of Public Health
Division of Environmental Health Services

COMMUNITY ENVIRONMENTAL HEALTH PROGRAM
RECREATIONAL HEALTH - OFFICIAL INSPECTION REPORT

www.sbcounty.gov/dehs

(800) 442-2283

FACILITY NAME: YMCA OF REDLANDS			DATE: 6/13/2013	SIGNATURE:
LOCATION: 500 E CITRUS AV, REDLANDS, CA 92373			REINSPECTION DATE: 12/13/2013	PERMIT EXPIRATION: 12/31/2013
MAILING ADDRESS: 500 E CITRUS AV, REDLANDS CA 92373 ☐FACILITY ☐OWNER ☑ACCOUNT				REHS: Eurich Santiago
FA #: FA0008702	PR #: PR0015769	SR #: Not Specified	CO #: Not Specified	PE: 3601
TIME IN: 2:22 PM	TIME OUT: 2:52 PM	CONTACT: Not Captured		PROGRAM IDENTIFIER: Indoor Large Pool1 SERVICE: 001 - Inspection - Routine RESULT: 03 - Corrective Action / No Follow up Required ACTION: 01 - No Further Action Required

RECREATIONAL HEALTH - PUBLIC POOL/SPA

Based on an inspection this day, the items marked below identify the violation(s) in operation or facilities which must be corrected. The Permittee has the right to a hearing if requested in writing within 15 calendar days of receipt of this notice, to show cause why the permit to operate should not be suspended or revoked.

Failure to correct listed violation(s) prior to the designated compliance date may necessitate an additional reinspection at a charge of $ 61.25 per 15 minutes with a minimum time of 30 minutes, and a minimum charge of $122.50.

98
SCORE

Ideal
In Compliance
Not in Compliance

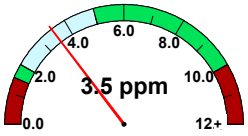

free chlorine

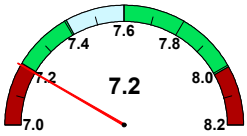

pH

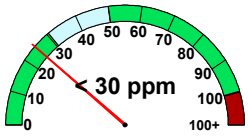

cyanuric acid

temperature (F)	No Data
observed flow (gpm)	No Data
required flow (gpm)	No Data
volume (gal)	No Data
area (sq ft)	No Data
occupancy	No Data

36K472 Access - Steps - Handrails - Diving Area

POINTS 2

Compliance Date: Not Specified
Not In Compliance
Violation Reference - CCR - 3111B, 3113B

Inspector Comments: Observed loose handrails at pool entrance. Ensure that all handrails are tightly fitted.

Violation Description: Stairs shall be provided in the shallowest portion of a pool. Ladders shall be corrosion resistant and shall be equipped with slip resistant tread surfaces. Ladders shall be rigidly installed. Hand rails shall be provided at the top of both sides of each ladder and recessed steps and shall extend over the coping or edge of the deck. Diving boards and platforms shall be anchored to the pool deck, constructed of corrosion resistant material, designed and constructed to be easily cleanable and finished with a durable slip resistant material.

36K429 Safety - Notification - New Sign Requirements

POINTS NA

Compliance Date: Not Specified
Not In Compliance
Violation Reference - CCR 24 - 3120B

Inspector Comments: Provide required signs under Section 3120B by Summer 2014.

Violation Description: Effective September 2012, sign requirements changed. This is not a violation at this time but shall be corrected prior to the 2014 pool season. Failure to comply may result in a violation. The new sign requirements are as follows:

All signs shall have clearly legible letters or numbers not less than 4 inches high, unless otherwise required, affixed to a wall, pole, gate or similar permanent structure in a location visible to all pool users. The following shall be posted:

a) Maximum number of pool users permitted for each pool.
b) "NO DIVING" at pools with a maximum water depth of 6 feet or less.
c) Where no lifeguard service is provided, a warning sign shall be posted stating, "WARNING: NO LIFEGUARD ON DUTY." The sign also shall state in letters at least 1 inch high, "Children under the age of 14 shall not use pool without a parent or adult guardian in attendance."
d) An illustrated diagram with text at least 1/4 inch high of artificial respiration and CPR procedures.
e) The emergency telephone number 911, the number of the nearest emergency services and the name and street address of the pool facility.
f) A warning sign for spa pools with "CAUTION" language.
g) Where pools were constructed for which lighting was not required, a sign shall be posted at each pool entrance on the outside of the gate(s) stating, "NO USE OF POOL ALLOWED AFTER DARK."
h) A sign shall be posted on the exterior side of gates and doors leading into the pool enclosure area stating, "KEEP CLOSED."
i) A sign in letters at least 1 inch high and in a language or diagram that is clearly stated shall be posted at the entrance area of a public pool which states that persons having currently active diarrhea or who have had active diarrhea within the previous 14 days shall not be allowed to enter the pool water.
j) A sign in letters at least 1 inch high shall be posted that describes the requirements for wave pools.
k) A sign shall be posted at each spray ground and be visible from any part of the spray ground that states, "CAUTION: WATER IS RECIRCULATED. DO NOT DRINK."

Overall Inspection Comments

No summary comments have been made for this inspection.

Photo Attachments:

No Photo Attachments