County of San Bernardino • Department of Public Health
Division of Environmental Health Services

COMMUNITY ENVIRONMENTAL HEALTH PROGRAM
RECREATIONAL HEALTH - OFFICIAL INSPECTION REPORT

www.sbcounty.gov/dehs

(800) 442-2283

FACILITY NAME: REDLANDS HIGH SCHOOL		DATE: 12/11/2012	SIGNATURE	
LOCATION: 840 E CITRUS AV, REDLANDS, CA 92373			REINSPECTION DATE: 6/11/2013	PERMIT EXPIRATION
MAILING ADDRESS: 840 E CITRUS AV, REDLANDS, CA 92373	☑FACILITY ☐OWNER ☐ACCOUNT		REHS: Yong Aday	
FA #: FA0006492	PR #: PR0014836	SR #: Not Specified	CO #: Not Specified	PE: 3603
TIME IN: 10:22 AM	TIME OUT: 10:45 AM	CONTACT: Not Captured		

PROGRAM IDENTIFIER: Shallow Pool
SERVICE: 001 - Inspection - Routine
RESULT: 03 - Corrective Action / No Follow up Required
ACTION: 01 - No Further Action Required

RECREATIONAL HEALTH - PUBLIC SCHOOL POOL / SPA

Based on an inspection this day, the items marked below identify the violation(s) in operation or facilities which must be corrected. The Permittee has the right to a hearing if requested in writing within 15 calendar days of receipt of this notice, to show cause why the permit to operate should not be suspended

Failure to correct listed violation(s) prior to the designated compliance date may necessitate an additional reinspection at a charge of $61.25 per 15 minutes with a minimum time of 30 minutes, and a minimum charge of $122.50

Recreational Health Details

Ideal
In Compliance
Not in Compliance

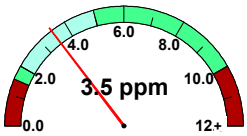

free chlorine

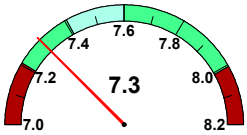

pH

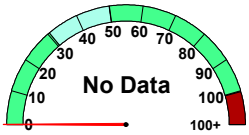

cyanuric acid

temperature (F)	No Data
observed flow (gpm)	420
required flow (gpm)	360
volume (gal)	129,938
area (sq ft)	3,850
occupancy	192

Inspection Violations

Non-critical Violations

1. Water - Supply - Showers / Lavatories

Compliance Date not Specified

Not In Compliance

Violation Reference: CCR - 3115B.4.1

Violation Description: Showers and lavatories are required to have hot and cold potable running water. Water temperature shall not exceed 110°F.

Inspector Comments: Observed only cold water at hand washing sinks in restrooms.

Overall Inspection Comments

Note: Cyanuric acid level at below 30ppm.